LEXINGTON

1956

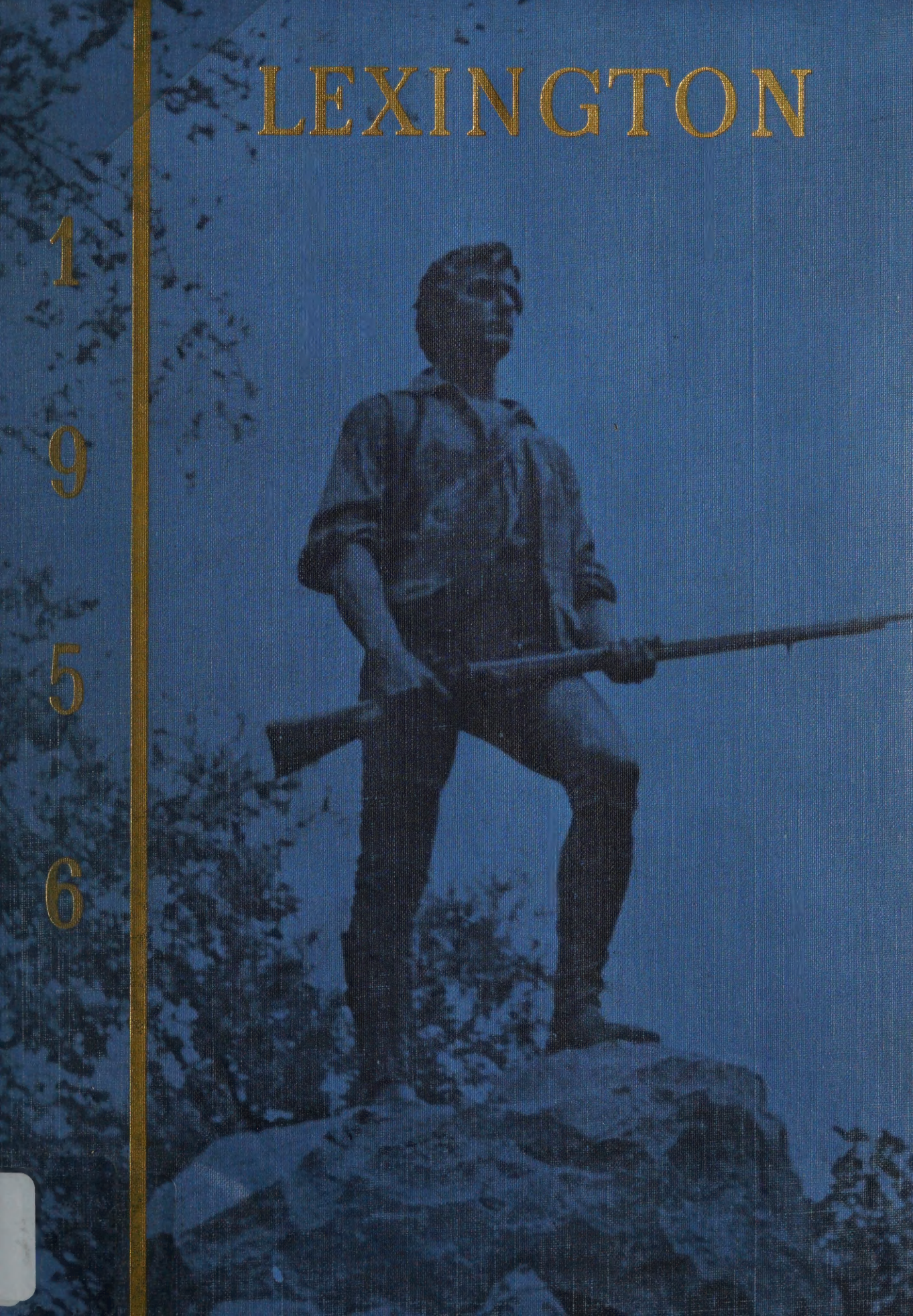

1.

2.

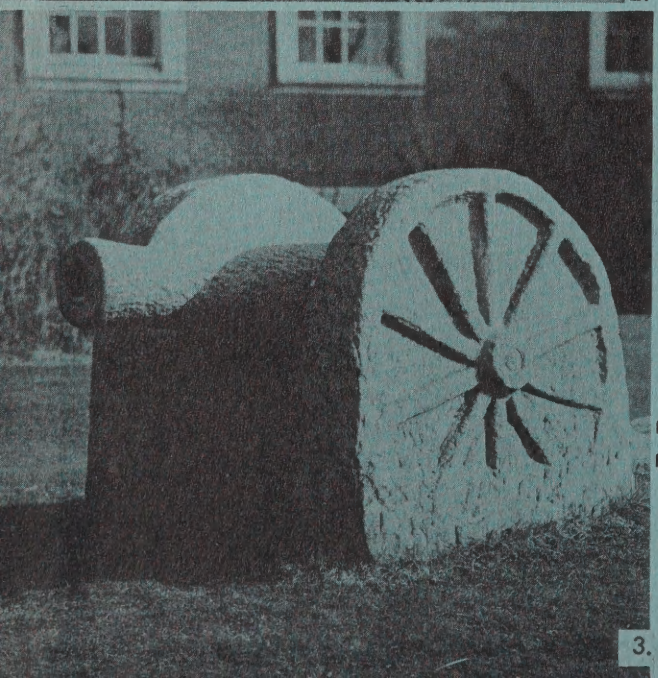

3.

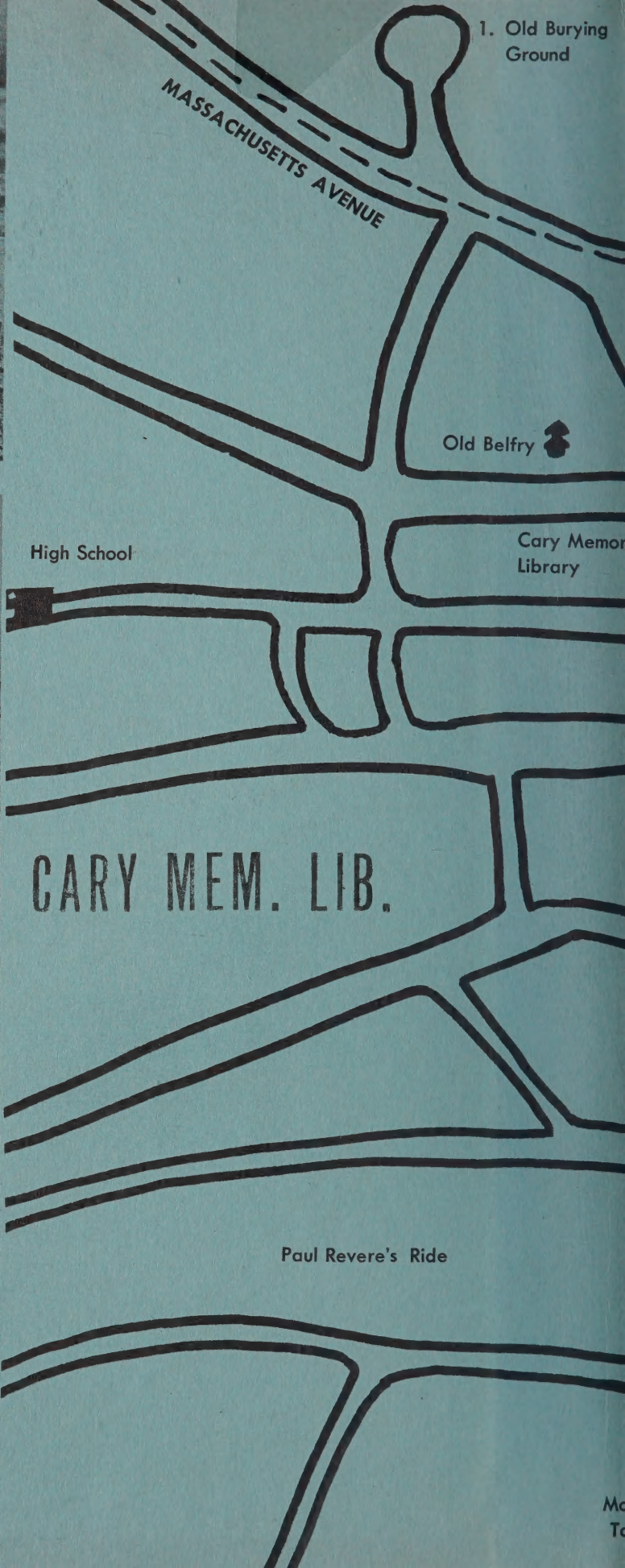
1. Old Burying Ground
MASSACHUSETTS AVENUE
Old Belfry
High School
Cary Memor
Library
CARY MEM. LIB.
Paul Revere's Ride
Mo
To

CARY MEMORIAL LIBRARY
3 1619 00506 5065

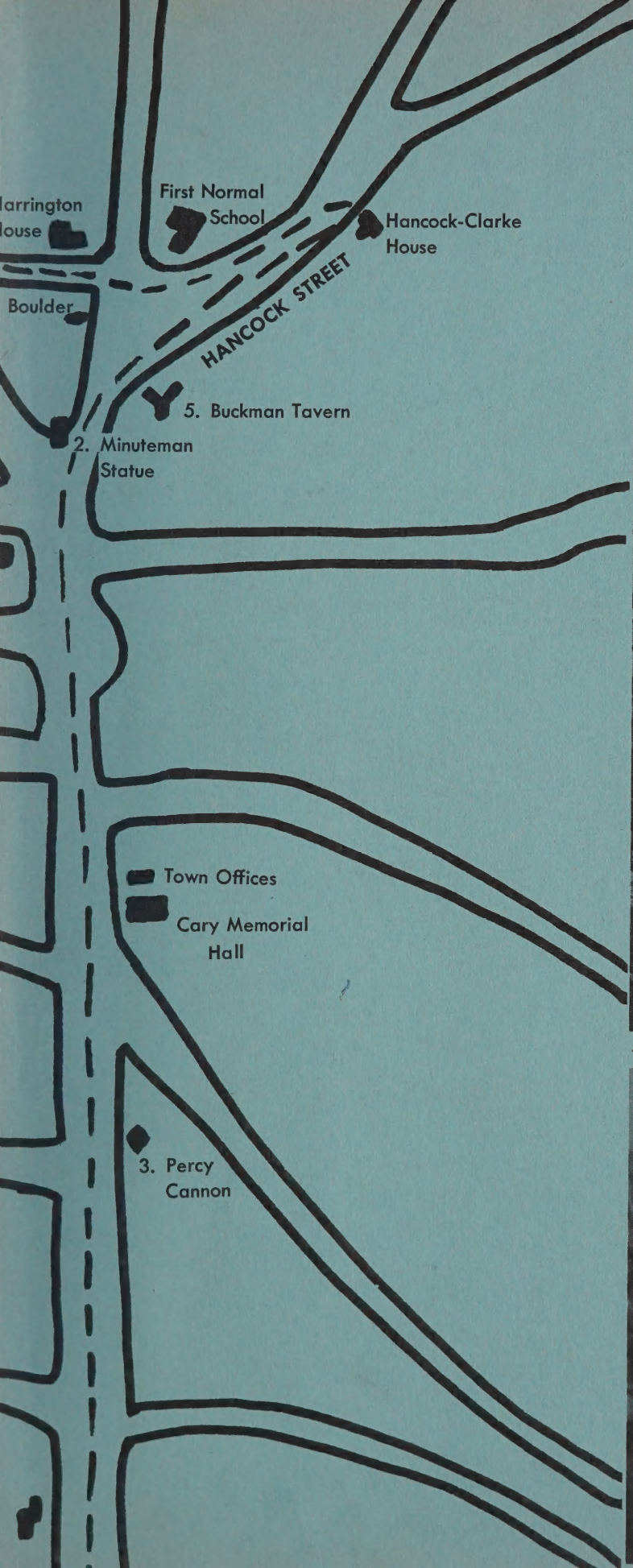

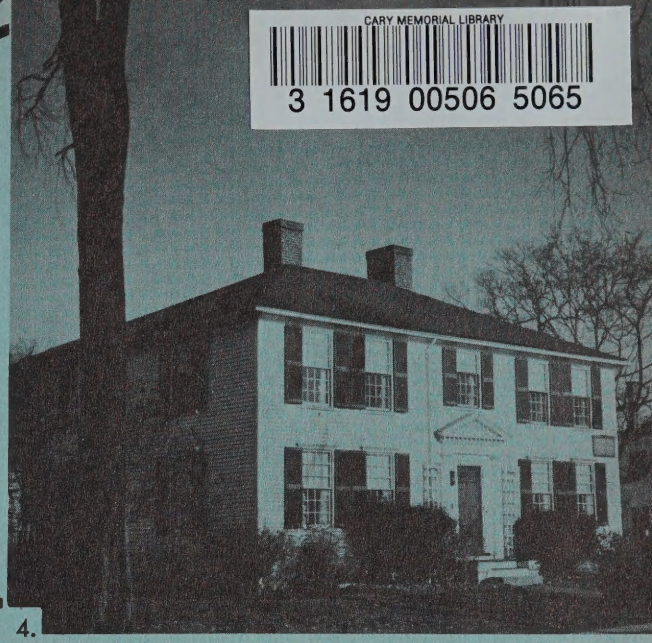

4.

5.

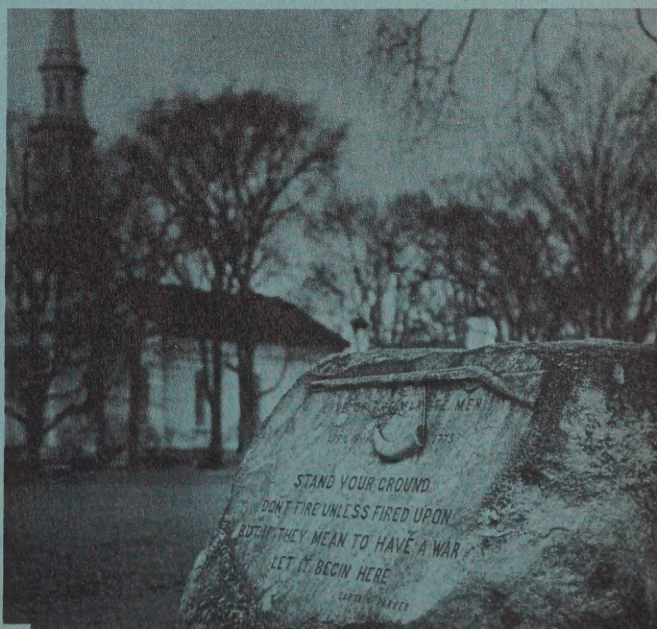

Lexington 1956

Published by

Lexington High School

Lexington, Massachusetts

CARY MEMORIAL LIBRARY
LEXINGTON 73, MASS.

LEX ROOM
373.1
L
1956

Capturing and presenting to our readers the spirit of our town with its heritage, achievements, and plans for the future has been the aim of the yearbook staff this year. "From Lexington to Liberty" accurately portrays the progressive spirit our citizens have in all phases of education. From the time of the Revolution, Lexington has been a symbol of freedom and democracy, a proud heritage which is being upheld by our school in developing responsible citizens for the future.

"Lexington Firsts"

Table of Contents

ADMINISTRATION Page 3

The first Normal School in America represents the progressive spirit our town holds in education.

SCHOOL LIFE Page 11

Future citizens pattern their lives here in our new school, where modern architecture and ideas are well blended.

SENIORS Page 25

The eve of the future came at the Hancock-Clarke house where the courageous Minutemen met to form their plans.

ACTIVITIES Page 47

Here at the Munroe Tavern was the hub of activity and enjoyment, where once George Washington dined.

SPORTS Page 69

The Battlegreen, the field of honor where the first battle of the Revolution was fought, captures the fighting spirit and drive of our sport teams.

UNDERCLASSMEN Page 83

The call to duty is represented by the Old Belfry which pealed the alarm, calling the men to the battle that historic April morning.

Lexington High School gift May 21, 1956
Ref. Lex. Room

Editor-in-chief	Barbara Chapman
Assistant Editor	Nancy Rich
Business Managers	Stephan Hall, Ted Heath
Photographer	Zitso Studio, Inc.
Cover	Peter Zitso '44
Candids	Zitso Studio, Inc., Edward Cass
Hockey Candids	Sheldon Glew
Printers	Wm. J. Keller Inc.

AMERICA'S FIRST NORMAL SCHOOL—

the first step to education

ADMINISTRATION

Mr. Edward Martin, Mr. Richard P. Cromwell, Mr. Neil Chapman, Mr. George P. Wadsworth, Mrs. Mildred Marek, Mr. John Blackhall Smith, Superintendent of Schools.

School Committee

The Lexington School Committee consists of a group of interested townspeople who meet regularly to plan for improvements and changes in our present educational system. Through their foresight and careful planning, we of Lexington High School have been fortunate to have the newest facilities and teaching methods. Continual progress is their motto and through the past few years many changes have been made to keep Lexington's school system at a very high standard.

This committee represents a "first" in educational progress, for it was the first such group in the history of Massachusetts, having its beginnings in 1821. It was through the efforts of this body that the law was passed requiring a school committee in every Massachusetts town. Thus, well over a century ago, Lexington was proving herself a leader in education.

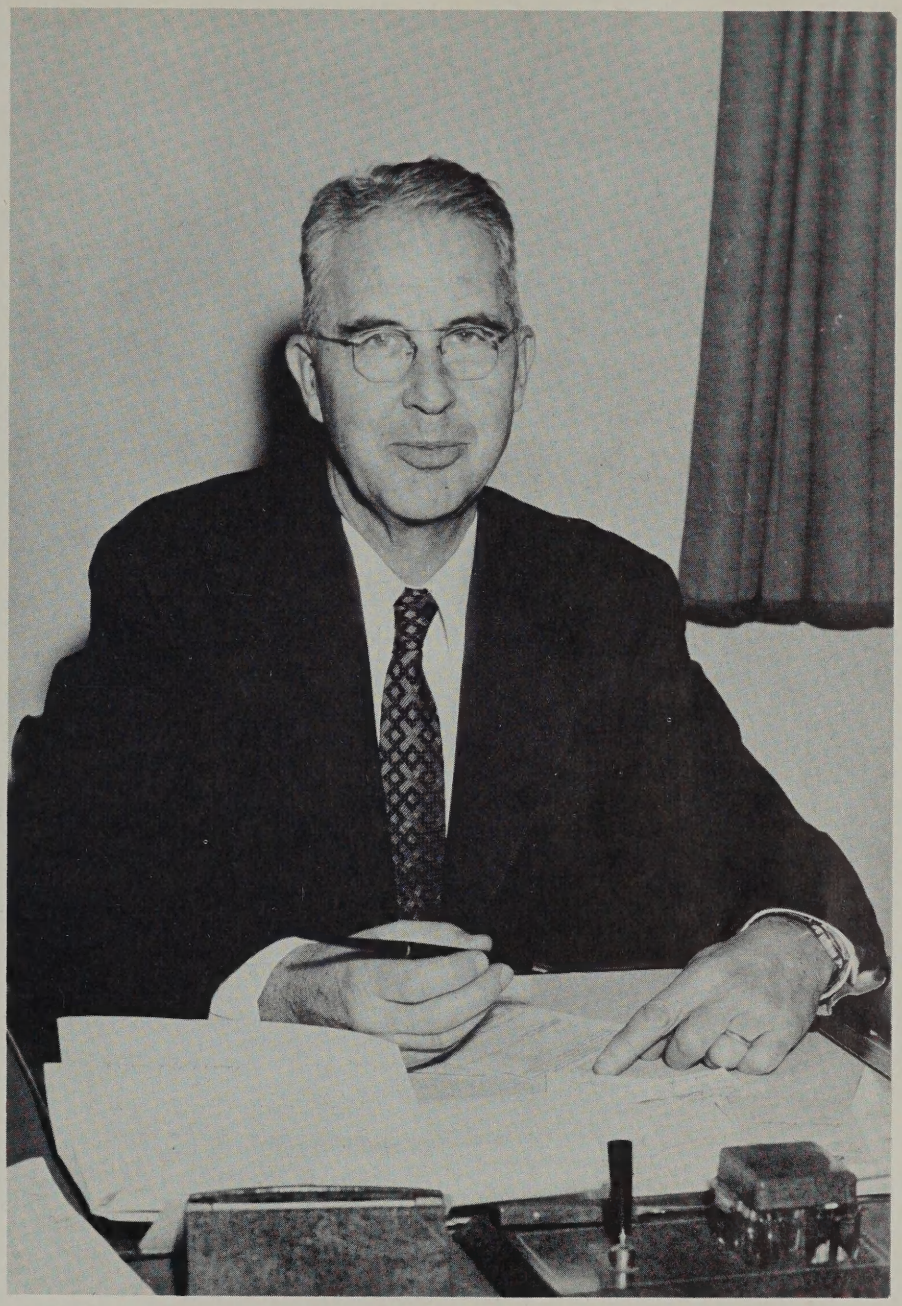

To the Members of the Class of 1956:

Congratulations to you all on graduating from high school. May you find good friends, pleasant times, good health and success in your endeavors in the days that lie ahead.

Manfred L. Warren

Manfred L. Warren, Principal
B.A., Bowdoin College
M.A., Columbia University

In Memoriam

Lancelot B. Cooper
Lexington High School
1942—1955

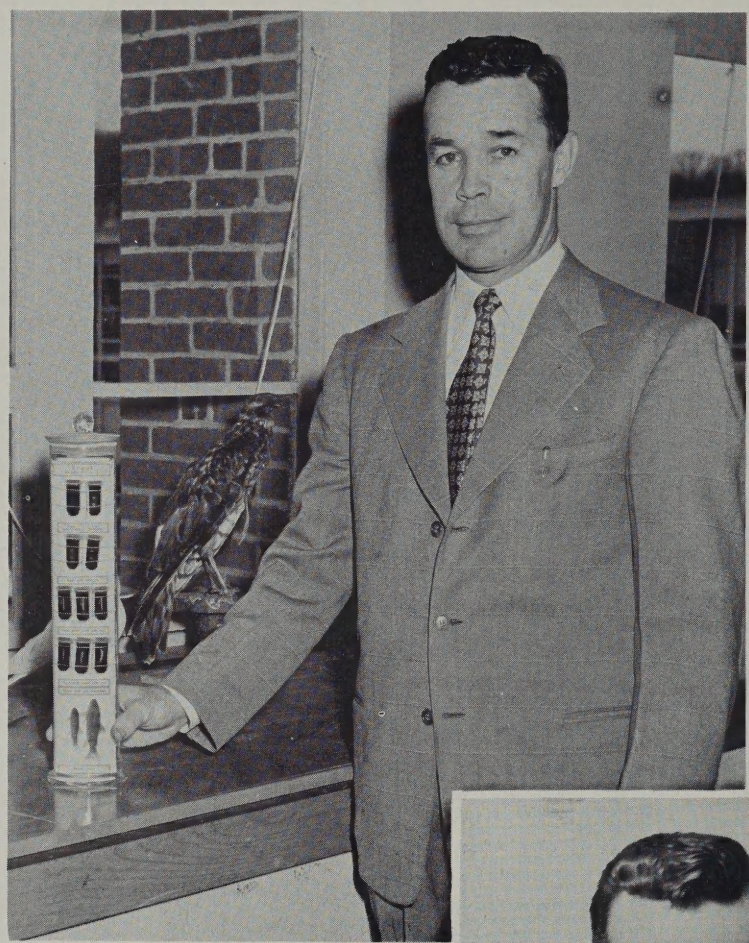

In thoughtful and heartfelt memory we pay tribute to one of us who was a great friend, coach, and teacher. The lesson he lived for us in good sportsmanship, dignified living, and serious purpose will be one we will follow throughout our lives and will remain a part of the heritage that only Lexington High School can pass on to the future.

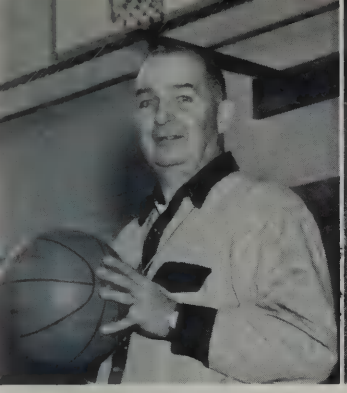

EDWARD E. ABELL
B.P.E., Springfield College
Ed.M., Boston University
Physical Education; Head Coach: Basketball. Coach: Intramurals. Director of Health, Physical Education, and Safety of Lexington Schools

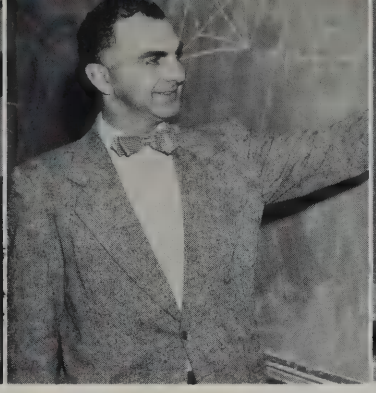

H. JOHN ADZIGIAN
B.S., Harvard University
Ed.M., Tufts College
Consumer Education, Business Math, Plane Geometry. Advisor: Student Council, Traffic Squad. Coach: Baseball

HILDA M. ALLEN
B.A., Pembroke College
M.A., Radcliffe College
Latin

ALICE BAIR
B.S., Kansas State
Home Economics

AMY CAMPBELL
Burdett College
Simmons College
Business Training

JOHN BOWERS
A.B., Milligan College
Ed.M., Boston University
Biology; Coach: Freshman Football

JENNIE BUJNIEVICZ
B.A., University of New Hampshire
M.A., Middlebury College
English; Advisor: Spotlight

WILBUR E. CHEEVER
A.B., M.A., Harvard University
English; Head of English Department for Junior and Senior High

JAMES W. COFFIN
A.B., Bowdoin
A.M., Harvard
Social Studies; Advisor: Sophomore Class, Golf

MRS. SHEILA CREAMER
B.S., St. Lawrence University
Librarian; Advisor: Library Staff

NORMA GAETA
A.B., Radcliffe College
A.M., Harvard University
English; Advisor: Sophomore Class

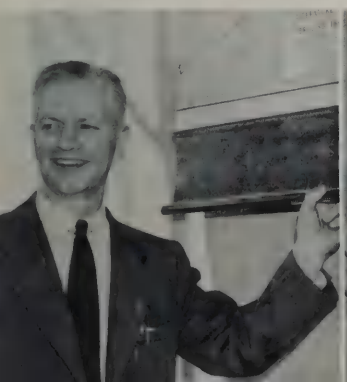

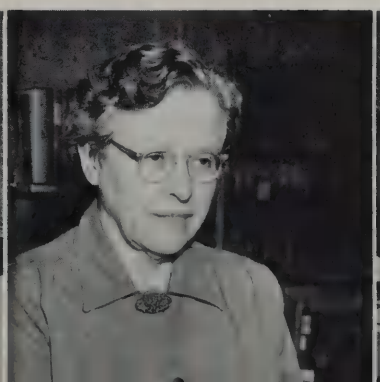

RUTH M. GAUCH
A.B., Clark University
M.A., Yale University
French, Latin; Advisor: Sophomore French Club

JOSEPH W. GIBSON
A.B., A.M.T., Harvard University
Social Studies; Assistant Coach: Football

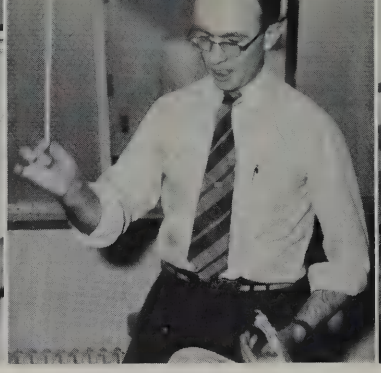

DONALD J. GILLESPIE
B.Mus., Boston University
Instrumental Music; Advisor: Band

LEO V. GITTZUS
B.S.E., Fitchburg State Teachers' College
Woodworking Coach: Intramural Basketball, Cross Country

ERO HELIN
A.B., Colby College
M.A., Columbia University
Physical Education; Coach: Football, Track

CHESTER D. INGRAHAM
A.B., Tufts College
M.A., Columbia University
Community Life, English; Advisor: Intramural Basketball

MARGARET F. KINLEY
B.A., M.A., Acadia University
N.S., Canada
English; Advisor: Yearbook

JOHN L. KNIGHT
Southeastern Louisiana College
B.S., Boston University
Social Studies, Driver Education; Coach: Baseball; Assistant Coach: Football

MRS. MARGARET LEAKE
B.A., Earlham College
French, Spanish; Advisor: Spanish Club

DORIS B. LEAVITT
A.B., Rollins College
Physical Education; Coach: Field Hockey, Basketball, Softball, Tennis, Intramurals

HAROLD W. LOUDER
B.S., M.Ed., Bates College
Physics, General Science; Head of Science Department for Junior and Senior High; Advisor: Audio-Visual Club

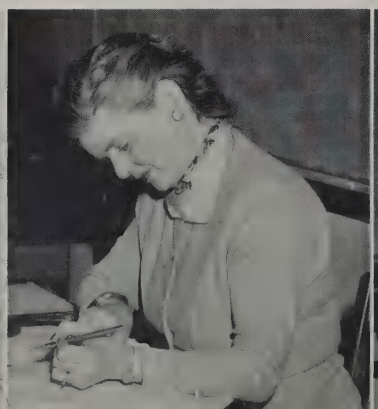

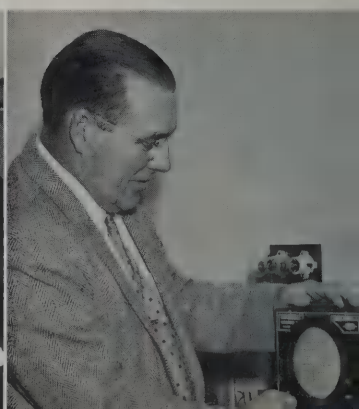

MRS. ELIZABETH F. MAHER, R.N.
Massachusetts General Hospital
School Nurse

RUSSELL O. MANN
B.F.A., M.F.A., University of Colorado
Art; Advisor: Art Club

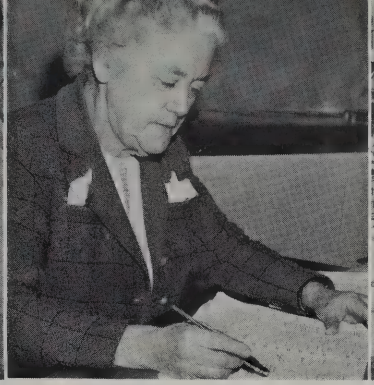

MYRTLE A. MARSHALL
A.B., Dalhousie University
N.S., Canada
Modern History

HELEN I. McINTYRE
A.B., A.M., Boston University
American Problems; Head of Social Studies Department for Junior and Senior High

CONSTANCE C. MURRAY
B.A., Bates College
M.A., Boston University
U.S. History; Advisor: National Honor Society, Guidance Council

CATHERINE MEGERDICHIAN
Forsythe Dental School
Dental Hygienist

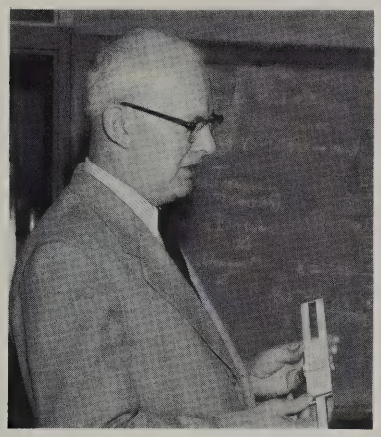

KENNETH MOYLE
A.B., M.A., Bucknell University
Mathematics; Advisor: Yearbook
Head of Mathematics Department for Junior and Senior High

RONALD P. PRINN
B.A., Middlebury College
A.M.T., Harvard University
Mathematics; Assistant Coach: Football. Advisor: Senior Class

ROBERT A. PROCTOR
Fitchburg State Teachers' College
Metal Working, Mechanical Drawing, Driver Training

ELIZABETH H. RATTE
A.B., M.A., Boston University
M.A., Middlebury College
French; Advisor: French Club

EUGENE ROURKE
A.B., Ed.M., University of New Hampshire
Mathematics; Advisor: Freshman Class

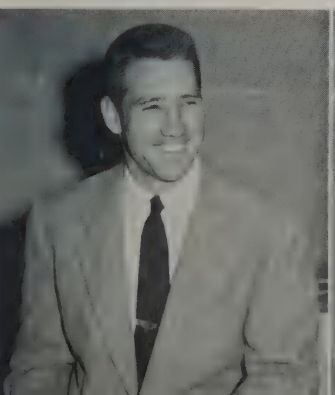

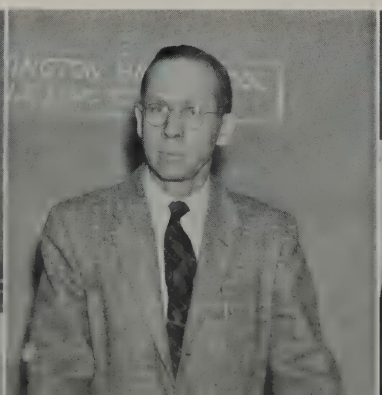

MARGARET H. SANDBERGER
Colby College
American Institute
Music; Advisor: Girls' Glee Club, Boys' Choir, Operetta

IRVING F. SHERWOOD
B.S., University of New Hampshire
Science; Dean of Boys

MARGARET SMITH
A.B., Skidmore College
English; Advisor: Senior Class, Assembly Committee, P.A. Announcement Committee

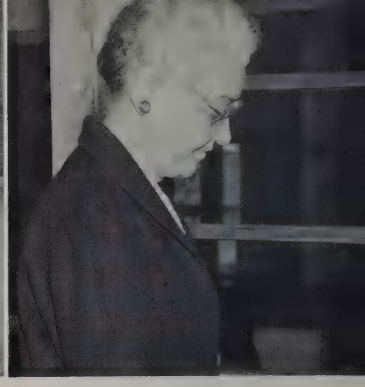

LILLIAN M. SPIDLE
B.S.E., Salem Teachers' College
Business Training; Business Manager of Operetta

MITCHELL J. SPIRIS
B.S., M.A., Northwestern University
Bookkeeping, Introduction to Business, Orientation; Head of the Commercial Department. Coach: Junior Varsity Basketball, Junior Varsity Baseball

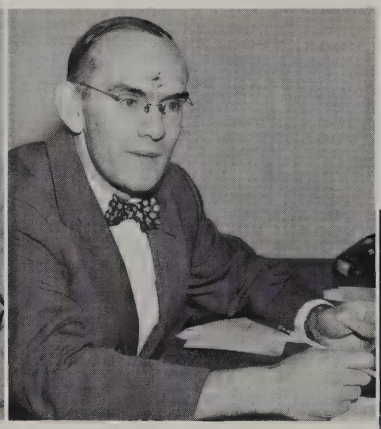

DONALD K. TUCKER
B.S., University of Massachusetts
M.Ed., Boston University
Guidance Director

EARL A. TURNER
A.B., Amherst College
English; Coach: Freshman Basketball

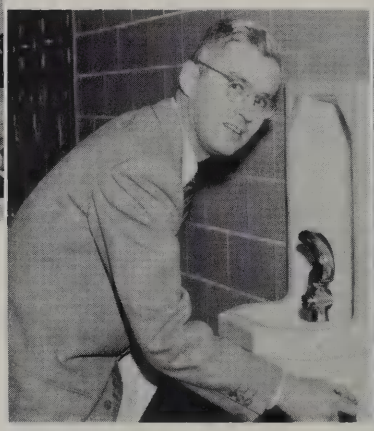

MRS. BARBARA WEST
B.S., University of Massachusetts
Home Economics, English; Advisor: Cheerleaders

AGNES G. WHEELER
B.S., University of Vermont
Chemistry, Physical Science; Advisor: Junior Red Cross, Science Club, Freshman Class

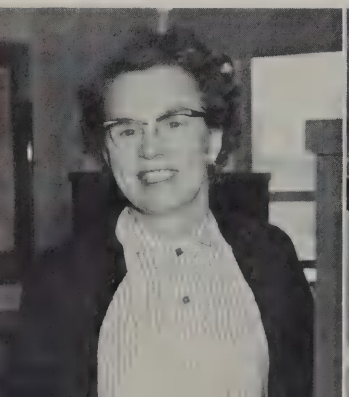

BLANCHE WHELPLEY
Salem Teachers' College
Algebra; Advisor: Junior Class, Dean of Girls

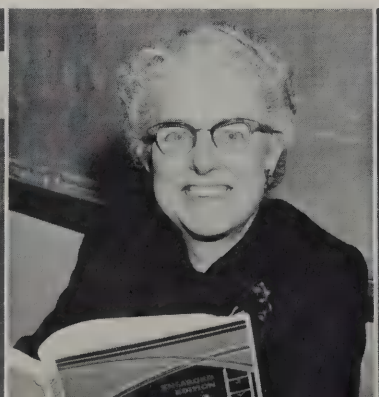

GEORGE R. WHITE
New England Conservatory
Instrumental Music; Director: Orchestra

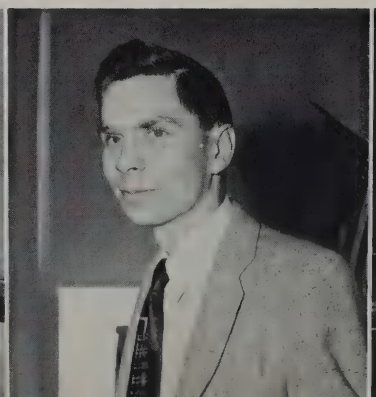

ETHEL L. WRIGHT
B.S. Ed., Keene Teachers' College
M.A., Syracuse University
Lunchroom Director

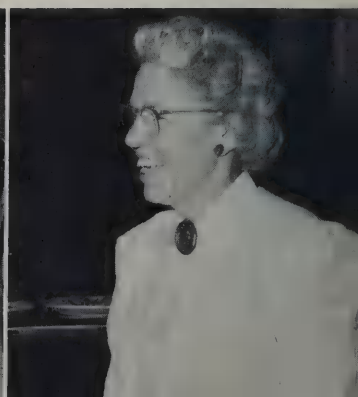

OUR SCHOOL—the continuing effort

SCHOOL LIFE

Building for democracy

Marie Crosby and Sally Martin put democracy into practice.

Education and democracy go hand in hand, for educated citizens are necessary in a country ruled by the will of the people. Lexington, home of the first normal school, has always been a leader in education, a fact apparent by her excellent school system. We, the students of Lexington High, are most fortunate to have such modern facilities with which to work. Our building is still very new, but improvements are already underway with work progressing on two new additions. Coupled with these improvements is the constant progress in democratic training given to Lexington High pupils. Student government, with class chairmen able to learn the skills of leadership at first hand, is a very direct way of enabling us to understand the civic duties and responsibilities which will be placed upon us in the near future. Thus, it can be seen that Lexington is leading in education by sensibly building for democracy.

Expanding our facilities

Modern architecture echoes modern ideas.

Peace through understanding

Worker at Adams Press explains his work to Lia Frede, Sue Quick, and Meredith Pike.

A vital part of our modern society is better intercultural relations, for in every phase of our daily life one can see the necessity of understanding our neighbors in all parts of the world. For two years Lexington has been fortunate to have a foreign exchange student attending high school. This year, Lia Frede, a member of our senior class, who comes from Hanover, Germany, has taught us a great deal about life in her native land. At the "International Ball," sponsored by Prom-Manaders, foreign students, representing many parts of Europe and Asia, enjoyed an evening of fun with us and provided entertaining music and dances from all corners of the earth.

In the meanwhile Lia has been busy learning our American ways of life and is shown here with her hostess, Susan Quick and Meredith Pike touring the Adams Press, home of the "Minuteman." Meredith glimpsed Germany and parts of France last summer while vacationing under the American Field Service plan. Through such exchange programs we of Lexington High are learning to understand and appreciate cultures different from our own, bringing us another step closer to our aim of lasting peace.

Japanese entertainer at the "International Ball."

"Hello! My name's . . . . What's yours?"

Our "first" citizens

Bill Baskin with a goose he bagged

Jean Gilman, our swimming champion

Cross-country stars, S. Paranya, E. Martin, and R. Hoxie displaying their awards.

Developing good sportsmanship among our classmates seems as necessary for achieving responsible leaders as improving our intercultural relations or learning our civic duties. Sports are encouraged as a means to accomplish this aim and Lexington High is proud of her sports stars. Among them are Dave Cheever, awarded the K. of C. football award; Jean Gilman, recognized as New England breast stroke champion; Bill Baskin, shown with a goose he bagged; and our cross-country stars, Ed Martin, "Spike" Paranya, and Ralph Hoxie, who brought honor to the school in this field. Outstanding is the fact that L.H.S. was the only school participating in the New England Cross-Country Meet to have the distinction of two runners among the first fifteen to finish. Realizing that a healthy body is necessary to a strong and an active mind, our school has taught her students good sportsmanship, successfully proving that athletics plays an important role in building fair and responsible citizens.

Dave Cheever, the proud winner of the K. of C. trophy.

Watching the grim battle on the grid-iron.

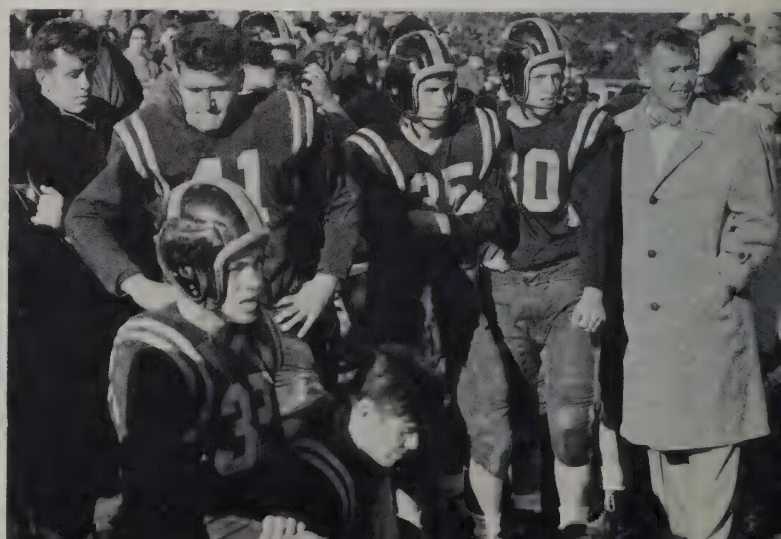

Understanding this technological world

J. Gunn, W. Abbott, J. Finnerty

S. Ballard, A. Katz, C. Norris

In the fields of science and mathematics Lexington has again shown her progressive spirit by introducing the "Lexington Plan." This idea, conceived by Arthur D. Little, Inc., of Cambridge with the help of the local school committee is an experiment planned to give our students a broader and more vital science education. Under this new plan, two new college graduates with degrees in science will fill one teacher's position next year. One of the two will teach the first half of the year and his alternate, the second half. When each scientist is not teaching, he will work at Arthur D. Little, Inc. Technically trained men are thus given a chance to contribute to scientific research, while also playing a part in educating our country's youth and helping to curb the acute shortage of technical and scientific manpower in America today. Thus Lexington is again proving herself a leader in education.

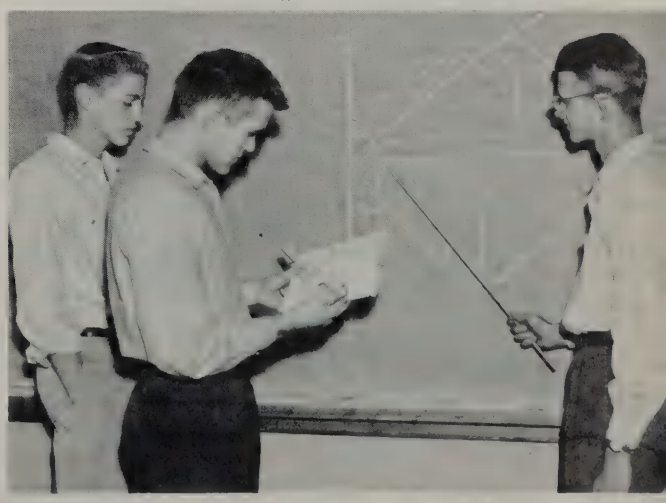

F. Fischer, E. Martin, J. Barraford

What will it be? . . . J. Serventi, D. Carpenter

Lexington's future

Future efficient comptometer operators . . . J. Kelley, J. Shaw, R. Coffill, J. Busa, J. Longleway

Fashion "firsts" . . .
J. Williams, B. Callahan

B. Jewers, L. Wellington,
M. Marashio, K. Sampson

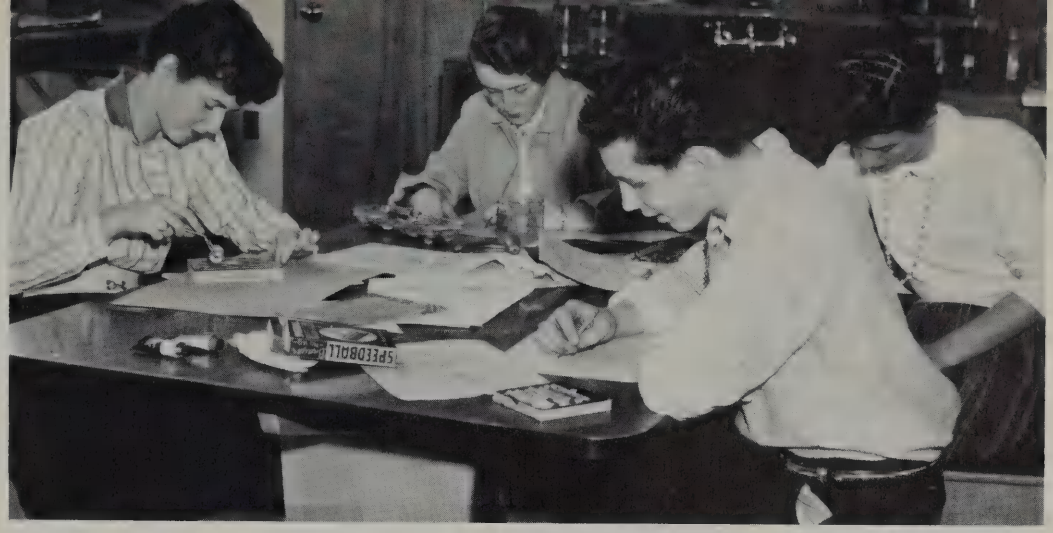

Our favorite class . . . B. Oppenheim, P. Jones, N. Schloman, E. Phalen

citizens

We don't call this work . . . M. Barrett, E. Phalen, H. Gage

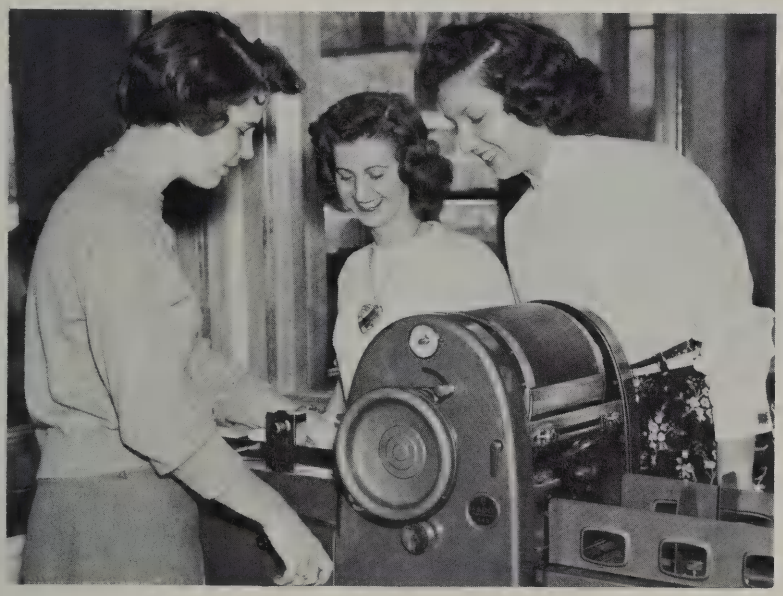

Figuring for the future . . . G. Wood, S. Legro, B. Bartholomew, W. Worth, T. Heath, B. Baskin

The lighter side of Latin . . . R. McClellan, S. Paranya, M. Taylor

The Christmas spirit in English . . . J. McLean, P. Brock, P. Cutter, J. Schumacher

Working together for pleasure and

"Los Amigos" . . . W. Mackie, J. Sweeney, P. McDonough, S. Ross, Mrs. Leake, J. Hatch

"Where are the books on Paderewski?" . . . R. Silva, H. Corman, R. Dellovo

It's more fun this way . . . Frances Fitzpatrick acting as teacher.

profit is a part of our life

"Cut, please—David, you're supposed to be mad!"

Today's panel is on the Indian problem . . . B. Greenlaw, P. McDonough, M. Outhet, M. McAuliffe

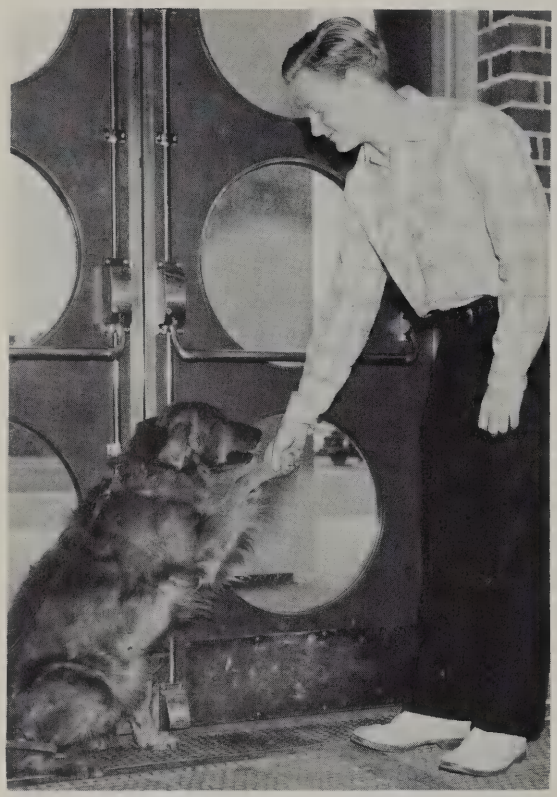

Dave Lynch greets "Rollo," a canine visitor to L.H.S.

But learning to live with

Sending out Christmas seals . . . J. Miller, S. Matigian, J. Miller, P. Mosher, E. Meadows, B. Mullen

Community Living, learning about the world about us . . . C. Chicarello, S. Clark, F. Simon, N. Lima.

What! The world is round? . . . J. Thornton, W. Hodgdon, C. Boebel.

others is

also our aim

Sharing ideas in history . . . J. Ferreira, S. Matigian, B. Madonna.

Oh, oh, Judy, get out of the car . . . J. Hederstedt, S. Hall, B. Greeley.

No Monkey Business here

Must Be Good . . . R. Iozzo, M. Patterson, C. Pappas

We are

"What?" Hamburgers again?" . . . Mrs. Clyde, J. Sweeney, P. McDonough, Mrs. Weaver

Use your muscles, girls . . . Miss Ball, J. Lollis, N. Randall

Mr. Ingraham nabs C. Ruggiero—"No slugs allowed here!"

Escalators wanted!

busy, happy, future citizens

Primping for the stronger sex!

Studying hard? . . . P. Hannah, B. Graffam, A. Currier, I. Chiat, P. Cormier, R. Lutz, N. Julin

Betsy Sargent

Mrs. Nelson

Our friendly personnel

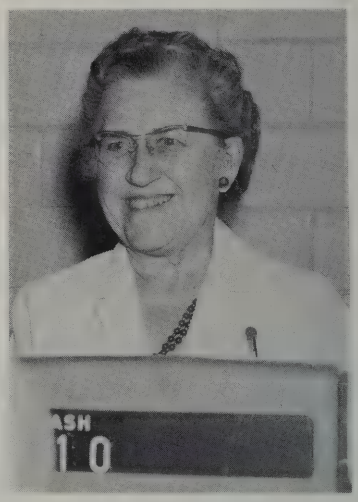

Our friendly cashier—Mrs. Bardwell

Mrs. Clyde, Mrs. Varano, Mrs. Setterlund, Mrs. Weaver, Mrs. Webber

Mr. George Doughty, Mr. John Blodgett, Mr. Frank Gates, Mr. John Munroe, Mr. Armand Jean

THE HANCOCK-CLARKE HOUSE—the

plan for the future

SENIORS

CLASS OF 1956

Second Row: R. Arnold, E. Martin. **First Row:** J. Sweeney, L. Rowe.

WILLIAM S. ABBOTT 26 RICHARD RD.

If opportunity knocks but once, Bill will be there to let it in . . . always at ease in any situation . . . quite a tennis player.

Assembly Committee 3, 4; Boys' Choir 2, 3; Boys' State 3; Dramatic Club 4; Guest Greeters 4; Intramurals 2, 3, 4; Junior Prom Committee 3; Madrigal Singers 3, 4; National Honor Society 3, 4 (vice-president); Operetta 3, 4; Science Club 3 (vice-president), 4; Spanish Club 3; Spotlight 3, 4; Senior Play 3; Student Council 4 (treasurer); Tennis 2, 3, 4; Yearbook 4.

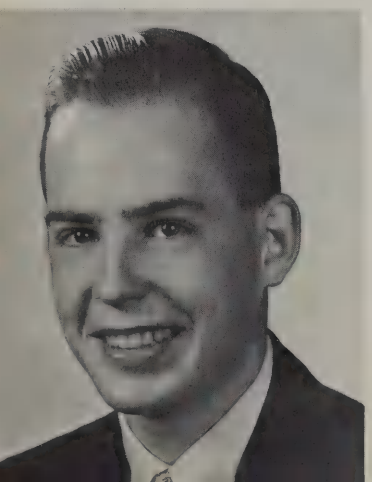

ROBERT ALLEN 24 OUTLOOK DRIVE

Package of fun . . . quick on the comeback. An asset to school dramatics. We dig that crazy giggle!

Boys' Choir 2, 3, 4; Dramatic Club 4; French Club 3; Guest Greeters 2, 3; Intramurals 2, 3, 4; Operetta 2, 3, 4; Science Club 4; Senior Play 4; Track 2.

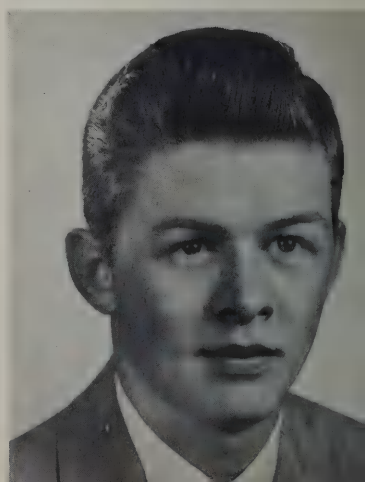

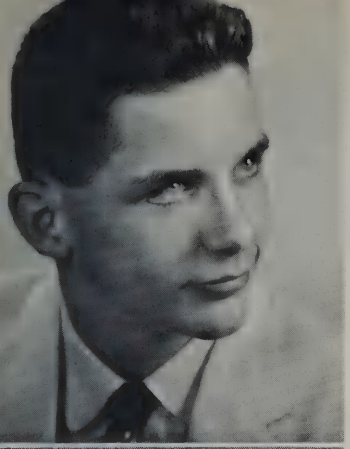

RICHARD GILBERT ARNOLD 3 RICHARD RD.
"Dick" . . . activities unlimited . . . capable and energetic . . . enjoys charcoal steaks, girls, and a good laugh . . . hopes to own a ranch in Arizona.

Art Club 3, 4; Assembly Committee 4 (president); Baseball 3, 4; Boys' Choir 2; Football Programs Committee 3, 4; French Club 2, 3; Intramurals 2, 3, 4; Junior Prom Committee 3; Student Council 4; Traffic Squad 2, 3, 4.

ROBERT ARNOLD 3 RICHARD RD.
"Bob" . . . known and liked by all . . . easy to get along with . . . a Glenn Miller fan . . . "How about that" . . . future plans include college.

Art club 3, 4; Boys' Choir 3; Class Treasurer 4; Discophiles Club 2 (treasurer); Football Programs Committee 2, 3; French Club 2; Guest Greeters 3; Junior Prom Committee 3; Spotlight 3, 4; Traffic Squad 2, 3, 4; Yearbook 4.

SANDRA J. BAILEY 9 CLIFFE AVE.
"Sandy" . . . an attractive blonde with a sense of humor . . . a peppy drum majorette . . . always busy with her many activities and friends.

Art Club 2, 3 (treasurer), 4 (vice-president); Band 4; Basketball 2; Discophiles Club 2; Dramatic Club 3, 4 (president); Field Hockey 3; Football Programs Committee 3; Intramurals 2, 3, 4; Junior Prom Committee 3; Softball 2; Traffic Squad 3, 4; Yearbook 4.

BRINNA ANN BAIRD 14 PERCY RD.
Cheerfulness and "Brin" are synonymous . . . a capable student . . . never has a leisurely moment . . . an impish smile . . . "Gad!"

Dramatic Club 4; Field Hockey 2, 3, 4; French Club 2, 3, (president) 4; Girls' Glee Club 4; Intramurals 3; Junior Prom Committee 3; Spotlight 3.

JEROME H. BARRAFORD 110 SPRING ST.
"Jerry" . . . intelligent and efficient . . . a quiet nature but humorous when least expected . . . provides a rich deep voice for the "Wanderers" . . . sports enthusiast.

Baseball 2, 3, 4; Basketball 2, 3, 4; Boys' Choir 2 (president), 3 (secretary), 4; Guest Greeters 4; Intramurals 2, 3, 4; Operetta 2, 3, 4; Wanderers 2, 3, 4.

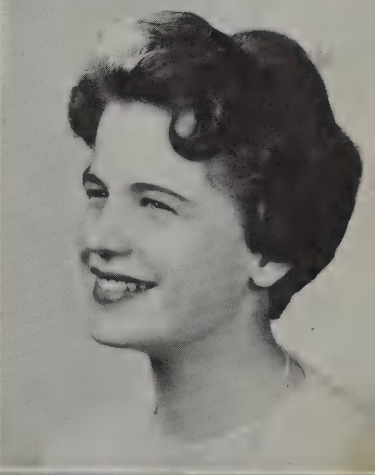

MARION ANNE BARRETT 54 REED ST.
Friendly and witty . . . a vivacious spark to any group . . . likes fishing for "sharks" . . . plans to be a dietician.

Band 2; Girls' Glee Club 3; Intramurals 2, 3, 4; Lunchroom Committee 4; Orchestra 2, 3, 4; Yearbook 4.

ROBERT BARTHOLOMEW 1009 MASS. AVE.
"Biff" . . . winning smile and twinkling eyes . . . always found in a crowd . . . immediate future-prep school.

Audio-Visual Club 2, 3, 4; Football 3, 4; Hockey 3, 4 (manager).

WILLIAM BASKIN 45 ADAMS ST.
"Bill" . . . blond curly hair and slow infectious grin . . . the great outdoors holds his main interests; hunting and fishing.

JOYCE ANN BEAULIEU 35 SPRING ST.
Sincere and sympathetic . . . aspires to a nursing career . . . has an impish sense of humor . . . sparkling blue eyes and a quick smile, that's Joyce.

Discophiles Club 2; French Club 4; Girls' Glee Club 2, 3, 4; Junior Prom Committee 3; Operetta 2, 3, 4; Orchestra 2, 3, 4; Spotlight 3, 4; Traffic Squad 2, 3, 4.

BEVERLY BENFANTE 20 FOREST ST.
"Bev" . . . sparkling brown eyes and a contagious smile . . . neat in appearance . . . future plans include college.

Discophiles Club 2; Football Programs Committee 3, 4; French Club 2, 3, 4; Junior Prom Committee 3; Lunchroom Committee 4; Spotlight 2, 3; Yearbook 4.

NANCY JOAN BETTENCOURT 2 HILL ST.
Sincere and friendly . . . works hard to achieve success . . . wonderful with young children . . . will be an asset to the nursing profession.

Basketball 4; Field Hockey 4; Girls' Glee Club 2, 3; Junior Red Cross 2; Spanish Club 3, 4 (secretary).

BRENDA JANE BOLEYN 47 HANCOCK ST.
Brenda . . . Beautiful brown eyes and long dark lashes . . . friendly smile is backed by a matching personality . . . loves the out-of-doors and the Cape.

French Club 2; Girls' Glee Club 2; Intramurals 2, 3, 4; Science Club 4; Softball 2, 3, 4.

PETER F. BOYER 1932 MASS AVE.
"Pete" . . . his wit and ability will make him welcome at college . . . true pal of "Bart" . . . a "really great" Wanderer.

Basketball 2, 3, 4; Boys' Choir 2; French Club 2; Golf 3, 4; Lunchroom Committee 4 (co-chairman); Operetta 2, 3, 4; Student Council 2, 3, 4; Track 4; Wanderers 2, 3, 4.

ROBERT G. BRESLIN 2883 MASS. AVE.
Bob . . . dark wavy hair and a ready smile . . . equally at home on skates or behind the wheel.

Football 4; Hockey 2, 3, 4.

BEVERLY BROWN 21 GLEASON RD.
Never a dull moment when Bev's around . . . flashing brown eyes with a contagious smile . . . enjoys skiing . . . live wire in any group.

Art Club 4; Band 3, 4; Dramatic Club 3, 4; Girls' Glee Club 4; Junior Prom Committee 3; Yearbook 4.

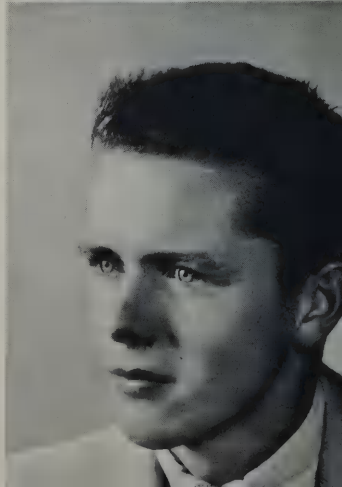

DENNIS A. BROWN 10 CEDAR ST.
"Dennie" . . . full of pep . . . an avid jazz fan . . . what's a party without Dennis . . . plans for a career in commercial art.

Yearbook 4.

JEAN R. BRYSON 20 SHIRLEY ST.
A sparkling redhead . . . Jeanne is fond of singing and will make a fine nurse . . . Rainbow is one of her main interests.

French Club 2; Girls' Glee Club 2, 3, 4; Junior Prom Committee 3; Junior Red Cross 2; Operetta 3, 4; Spotlight 2, 3.

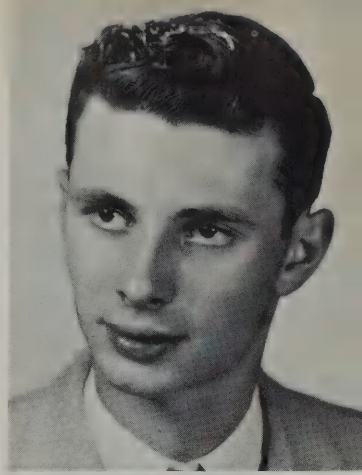

RICHARD EUGENE BUCKLER 987 WALTHAM ST.
"Dick" . . . a regular guy who likes hunting and passing the time of day pleasantly . . . often found working on his car . . . hopes to join the Air Force.

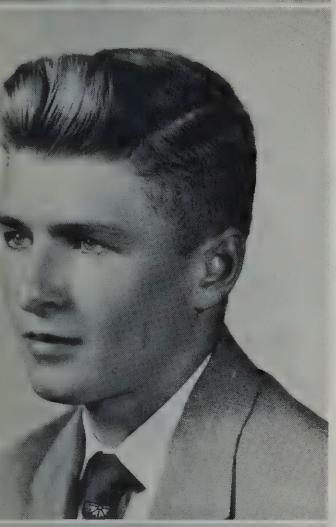

STEVEN BULLOCK HILL ST.
"Pee Wee" . . . carefree and good natured . . . always has a good word and friendly joke . . . likes to sleep in his spare time . . . future plans are work.

Lunchroom Committee 4.

JACQUELINE BUSA 38 LOWELL ST.
"Jackie" . . . a sports enthusiast . . . lover of popular music . . . future medical secretary.

Girls' Glee Club 2; Library Staff 3; Yearbook 4.

SARA BUTLER 24 WOODLAND RD.
A lot of seriousness . . . quiet, warm personality . . . plans for a nursing career . . . "It's the most"

Football Programs Committee 4; French Club 4; Girls' Glee Club 2, 3, 4; Junior Prom Committee 3; Library Staff 2 (secretary), 3; Spotlight 4.

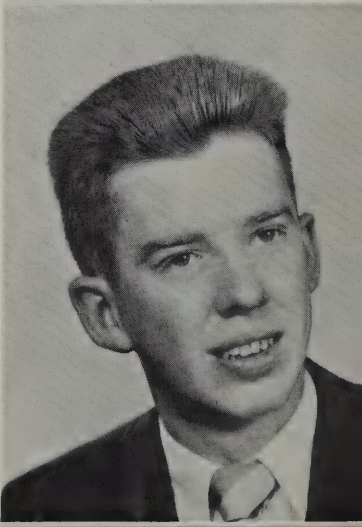

RONALD M. BYRNE 6 PARK ST.
"Red" . . . familiar face at the "A&P" . . . craves western music . . . interest in cars will place him in the automobile industry.

ROBERT P. CALVERT 905A MASS. AVE.
"Nick" . . . likes all kinds of sports . . . a basketball enthusiast . . . future plans are to go to business and law schools.

Football 3, 4; Intramurals 2, 3.

DONALD J. CALLAHAN 8 FLETCHER AVE.
"Don" . . . tall and good looking . . . seen with a cheery smile . . . a future candidate for the armed services and then business school.

NANCY E. CAREY 3 ELIOT RD.
Capable, dependable, sincere . . . added sparks of fun unsurpassable . . . "George" will train for work in occupational therapy.

Discophiles Club 2; French Club 2 (vice-president); Guest Greeters 4; Junior Prom Committee 3; Junior Red Cross 2, 3, 4 (treasurer); Madrigal Singers 4; National Honor Society 3, 4; Orchestra 2, 3, 4; Spotlight 3 (assistant editor), 4 (editor); Student Council 2, 4 (secretary).

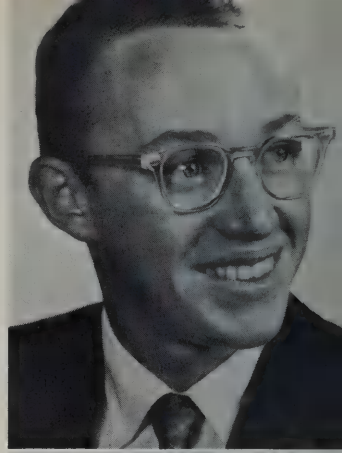

EDWARD CASS 1536 MASS. AVE.
"Eddie" . . . Profound intellect . . . science and sailing are his first loves . . . "ugh!" . . . plans to attend M. I. T., Harvard, or Tufts.

Assembly Committee 4; Guest Greeters 4; Library Staff 2, 4; Science Club 2, 3 (president), 4; Spotlight 4; Yearbook 4.

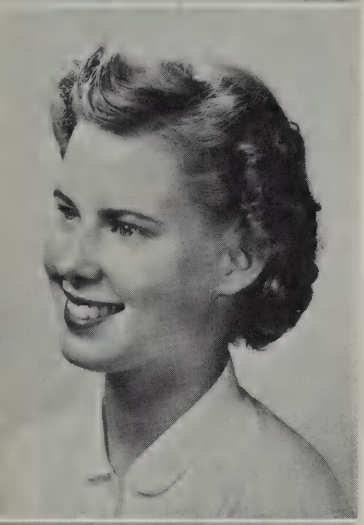

SUZANNE CHAFFEE 7 CARLEY RD.
"Suzie" . . . a whiz on the athletic field . . . as friendly as they come . . . a sparkling personality . . . future plans include college.

Basketball 2, 3; Field Hockey 2, 3, 4; Intramurals 3, 4; Science Club 4; Softball 2, 3; Tennis 4.

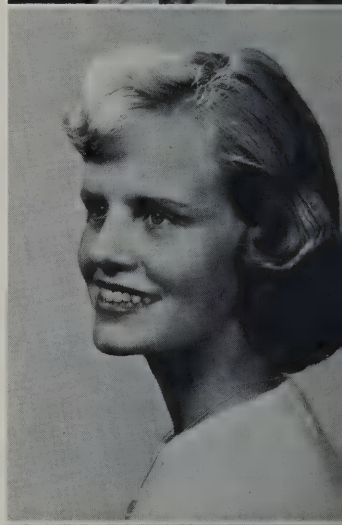

BARBARA ANN CHAPMAN 10 CURVE ST.
Easily recognized by her infectious giggle . . . frolics her way through life . . . a blonde livewire . . . a capable editor . . . that's Barb.

Announcement Committee 3, 4; Assembly Committee 3; Football Programs Committee 3; French Club 2, 3, 4; Girls' Glee Club 3, 4; Girls' State 3; Intramurals 2; Junior Prom Committee 3, Junior Red Cross 2, 3; Spotlight 3; Yearbook 3, 4 (editor-in-chief).

DAVID W. CHEEVER 268 BEDFORD ST.
"Dave" . . . a serious thinker . . . avid participant in 4-H affairs . . . outdoorsman . . . homespun humor . . . capable guard of the football squad.

Dramatic Club 3, 4 (vice-president); Football 2, 3, 4; Hockey 2; Junior Red Cross 3; Student Council 3, 4; Track 3, 4.

CHARLOTTE CLYMER 2543 MASS. AVE.
Petite brunette destined for an art career . . . happy philosophy of life . . . Charlotte's motto: "A smile will go a long, long way."

Art Club 4; French Club 2; Science Club 4.

RUTH COFFILL 8 FOREST ST.
Frequent visitor of the "Wal-Lex" skating rink . . . easy-going but effective in all she does . . . her future-a business career.

Band 2; Orchestra 2, 3, 4.

PATRICIA COLLINS 36 TOWER RD.
Active and attractive . . . has an inexhaustible talent for finding humor in every situation . . . meets a stranger and makes a friend . . . that's Pat.

Discophiles Club 2; Dramatic Club 3, 4; Football Programs Committee 4; French Club 2, 3, 4;Girls' Glee Club 3, 4; Intramurals 2, 3, 4; Junior Prom Committee 3; Spotlight 3; Yearbook 4.

CAROL COOMBER 40 BLOOMFIELD ST.
Tall, blonde, and well-mannered . . . an active church worker . . . and a future social service worker . . . a generous heart.
Girls' Glee Club 2, 3; Science Club 4.

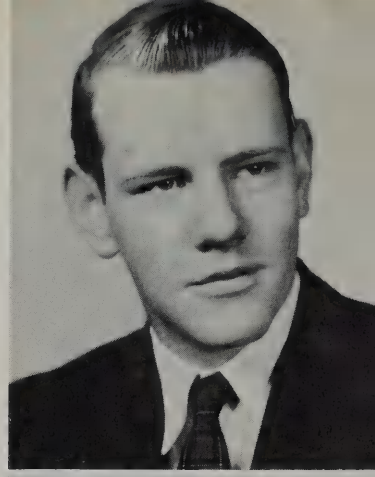

DAVID M. COPITHORNE 18 INDEPENDENCE AVE.
Dave . . . loves nothing better than a fiery argument . . . "Mr Soda-Jerk" himself . . . an ardent L.R.Y. enthusiast.
Announcement Committee 3, 4; Boys' Choir 2, 3, 4; Dramatic Club 4; Football 2; Madrigal Singers 3; Operetta 2, 3, 4; Science Club 4; Spotlight 3, 4; Senior Play 3.

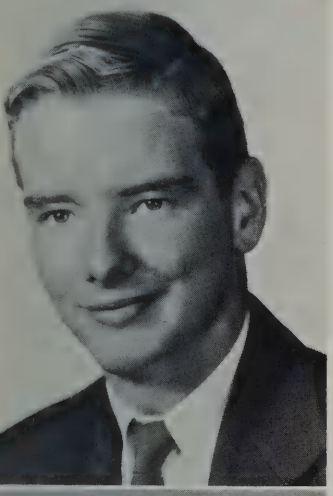

DAVID CORR 72 BERTWELLRD.
"Tex" . . . constantly smiling . . . hunting and other outdoor sports occupy his spare moments . . . looking forward to a career with the State Police Force.
Baseball 2, 3.

ELINOR V. CRAWFORD 239 LOWELL ST.
"Ellie" . . . a friendly smile and a generous heart . . . neat in appearance . . . so quiet, yet full of mischief . . . enjoys music, swimming, and horseback riding.
French Club 2, 3, 4; Junior Prom Committee 3; Science Club 4.

MARIE LOUISE CROSBY 15 SMITH AVE.
Tall with flashing blue eyes . . . sophisticated, yet full of fun . . . terrific drum majorette . . . quiet appearance conceals much mischief . . . "Are you kidding?"
Assembly Committee 3; Band 2, 3, 4; Dramatic Club 3, 4; French Club 2, 3, 4; Girls' Glee Club 2, 3, 4; Junior Prom Committee 3; Majorette 3, 4; Operetta 3, 4.

MARILYN LOUISE CROWLEY 37 PRESTON RD.
Vivacious, with bright blue eyes . . . easy going . . . a charming manner . . . her long auburn hair makes her outstanding . . . future plans include junior college.
Assembly Committee 3, 4 (secretary); French Club 2, 3, 4; Guest Greeters 4; Junior Prom Committee 3; Traffic Squad 2, 3, 4; Yearbook 4.

DEVERIE CRUMB 5 PELHAM RD.
"Dev" . . . will become a good nurse . . . Rainbow is her favorite past time . . . Pixie-like nature.
Discophiles Club 2; French Club 2; Girls' Glee Club 2, 3, 4; Junior Prom Committee 3; Junior Red Cross 2; Spanish Club 3, 4; Spotlight 3; Yearbook 3, 4.

PRISCILLA DELAY 9 BUTLER AVE.
Personality with a dash of mischief . . . beautiful, naturally wavy hair . . . likes dancing and listening to music.
Football Programs Committee 4; Girls' Glee Club 2, 3, 4; Guest Greeters 4; Junior Prom Committee 3; Softball 2; Spanish Club 3, 4; Spotlight 3; Yearbook 4.

RAYMOND DELLOVO, JR. 51 WINTHROP ROAD
"Ray" . . . quiet with a friendly smile . . . known for his musical ability . . . favorite pastime: model airplane building . . . future plans lie in the field of music.
Orchestra 2, 3, 4.

MARYANN DILUZIO 419 BEDFORD ST.
"Mary" . . . sincerity plus . . . a seriousness which easily becomes gaiety . . . wonderful dancer . . . always full of ideas . . . future plans include junior college.
Art Club 4; Class Vice-President 3; Discophiles Club 2, 3; French Club 2, 3, 4; Girls' Glee Club 4; Intramurals 2, 3, 4; Junior Prom Committee 3; Yearbook 4.

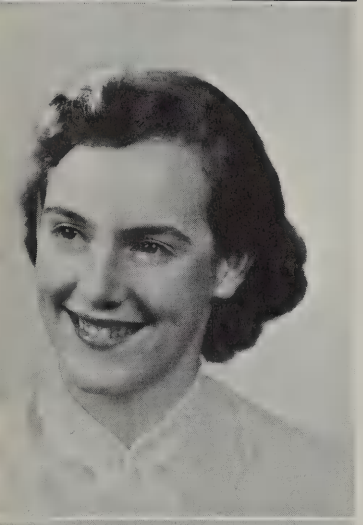

CHRISANNE DONE 82 SPRING ST.
"Chris" . . . talents include music and dancing . . . plans to enter the medium of television.
Girls' Glee Club 3, 4; Library Staff 4; Traffic Squad 3; Yearbook 3, 4.

RICHARD A. DRAPER 21 TAFT AVE.
"Dick" . . . a musician to the n'th degree . . . livens up any dull situation . . . neat in appearance . . . plans a career in the field of public relations.
All-State Chorus 3; Band 2, 3, 4 (president); Boys' Choir 2, 3, 4 (vice-president); Camera Club 2; Operetta 2, 3, 4; Track (manager) 2, 3; Wanderers 2, 3, 4; Yearbook 4.

MONIQUE DUBOIS 6 MYRNA RD.
Quiet disposition . . . shows admirable skill in and liking for swimming and tennis . . . plans for B. U.
French Club 2; Orchestra 2, 3, 4; Science Club 4.

SUSAN E. DUNLAP 225 WALTHAM ST.
Cute, you bet . . . a must on the tennis courts . . . never at a loss for conversation . . . that's Sue.
Discophiles Club 2; Football Programs Committee 3; French Club 2, 3, 4; Girls' Glee Club 2, 3, 4; Guest Greeters 3; Intramurals 2, 3, 4; Tennis 3, 4; Yearbook 4.

PAUL B. ENGBORG 20 BEDFORD ST.
The perpetual wisecracker . . . sports car enthusiast . . . an avid musician, specializing on the clarinet . . . his phobia is physics . . . "Shay"
Band 2, 3, 4 (vice-president); Basketball 2; Boys' Choir 2, 3 (vice-president), 4; Dixie Land "5 Plus 1" 2, 3, 4; Intramurals 2, 3, 4; Operetta 2, 3, 4; State Band 3; Track 2, 3, 4; Wanderers 2, 3, 4.

BARBARA LEE ERNST 22 FOTTLER AVE.
"Barb" . . . petite and lively . . . always busy with some project . . . likes writing letters . . . plans to be a medical secretary. Girls' Glee Club 2, 3, 4; Junior Red Cross 2; Spanish Club 3, 4; Spotlight 3, 4.

WILLIAM EVANS 22 TUCKER AVE.
"Bill" . . . the boy with the big grin and an intriguing twinkle in his eyes . . . an able athlete on the golf course, basketball court, and gridiron . . . displays good sportsmanship.
Basketball 2, 3, 4; Football 3, 4; Golf 2, 3, 4.

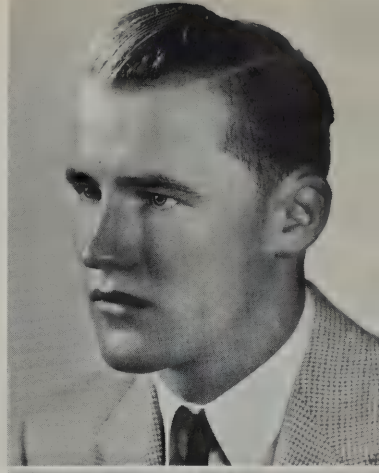

GEORGE FREDERICK FARDY 40 PRESTON RD.
Enjoys all sports . . . a whiz on ice . . . dullness and George are never together . . . a great car enthusiast . . . headed for the field of electronics.
Hockey 2, 3, 4; Lunchroom Committee 4; Science Club 4.

JEANNE FAUCETTE 48 CARY AVE.
"Jeannie" with the dark brown hair . . . dimpled smile and a charm all her own . . . future "Sweetheart of Sigma Chi."
Discophiles Club 2; Dramatic Club 3, 4; Football Programs Committee 4; French Club 2, 3, 4; Girls' Glee Club 2, 3, 4; Intramurals 2, 3, 4; Junior Prom Committee 3; Spotlight 3; Yearbook 4.

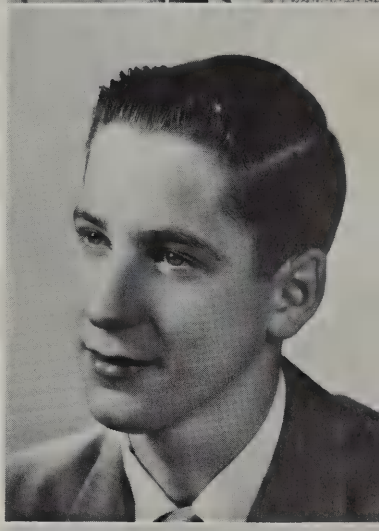

JOHN FINNERTY 229 FOLLEN RD.
"Jack" . . . constantly on the lookout for a good time . . . his bright eyes are a mirror reflecting his devil-may-care nature.
Boys' Choir 3, 4; French Club 2; Junior Prom Committee 3; Science Club 2, 3, 4 (secretary); Spotlight 3.

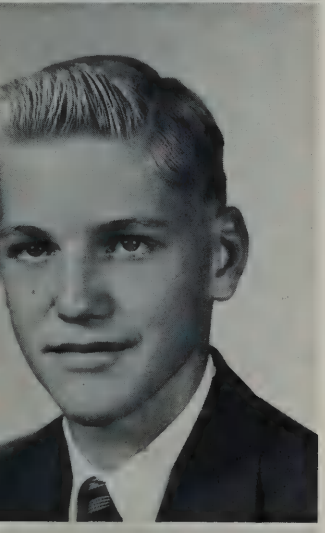

FREDERIC LOUIS FISCHER 1355 MASS. AVE.
Towheaded Viking . . . an ace on the dance floor and right at home on a ski slope . . . ambitious and amiable.
Band 2, 3, 4; Boys' Choir 2, 3, 4; Dramatic Club 4; Football 2; Intramurals 2, 3; Operetta 2, 3, 4; Science Club 4; Track 2, 4.

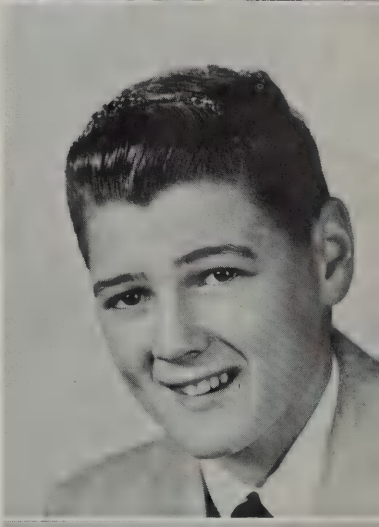

CHESTER FITZGERALD 29 CHASE AVE.
Has a real talent for making frappes . . . apt to miss him unless you watch closely . . . always congenial . . . plans to attend college in the future.
Spanish Club 3.

FRANCES FITZPATRICK 32 MASS. AVE.
"Frannie" . . . great Julius LaRosa fan . . . good listener . . lots of spark . . . a steadfast friend . . . always buried in a good book . . . modest and pleasant in her ways.
French Club 2; Girls' Glee Club 2, 3, 4; Junior Prom Committee 3; Spanish Club 3, 4; Yearbook 3.

PAMELA FOX 33 LEDGELAWN AVE.
"Pam" has a twinkle in her eye . . . loves all forms of art . . . aims for a career in commercial art . . . has a passion for horses.
Art Club 2, 3, 4 (treasurer); Spanish Club 3, 4 (president).

LIESILOTTE FREDE HANNOVER, FREILIGRATHSTR. 13
"Lia" . . . our radiant exchange student from Germany . . . enjoys athletics, reading, and discussions on international problems . . . has added charm, vigor, and spirit to the senior class.

Art Club 4; Dramatic Club 4; French Club 4; Student Council—honorary member 4; Tennis 4.

HELEN FRANCES GAGE 990 WALTHAM ST.
Lots of fun . . . has a great love for roller skating . . . could listen to popular music anytime . . . favorite song: "He" . . . has a quiet appearance.

Lunchroom Committee 4.

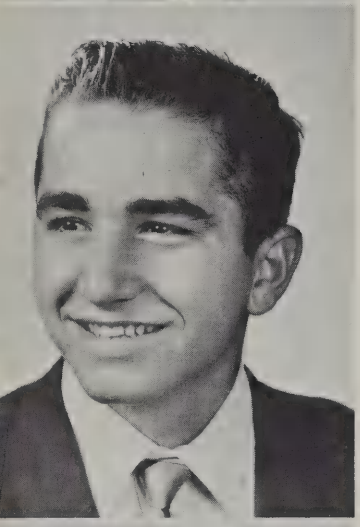

RICHARD A. GARGIULO 12 AERIAL ST.
"Dick" . . . well liked by all . . . full of pep and always rarin' to go . . . will go a long way with his happy attitude toward life . . . plans for college.

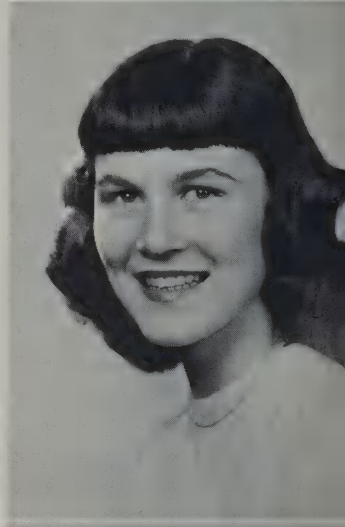

ALICE MICHELLE GARRITY 10 ELIOT RD.
Never a quiet moment when "Mikey" is around . . . a sparkling personality . . . will be remembered as a live wire in her class.

Cheerleaders 3, 4; French Club 2, 3, 4; Girls' Glee Club 2, 3, 4 (vice-president); Junior Prom Committee 3; Lunchroom Committee 4; Traffic Squad 3; Yearbook 4.

IRMINGARD GERBES 25 BEDFORD ST.
"Irmi" . . . tall and blonde . . . loves foreign movies, knitting, and good reading . . . plans on college, possibly Radcliffe . . . a conscientious student.

French Club 2, 3, 4; Girls' Glee Club 4; Yearbook 4.

JEAN ELIZABETH GILMAN 29 LIBERTY AVE.
"Jeannie" . . . swimming awards galore . . . New England backstroke champion . . . her "big brother's" loyal "little sister" . . . will make an excellent gym teacher . . . "Deliberate affront!"

Band 2, 3, 4; French Club 2; Girls' Glee Club 2, 4; Orchestra 2, 3, 4; Traffic Squad 3, 4; Yearbook 4.

ANNE GILPATRICK 71 WOOD ST.
Our pleasant young married student . . . likes sewing, home decorating, and gardening . . . an avid bargain hunter.

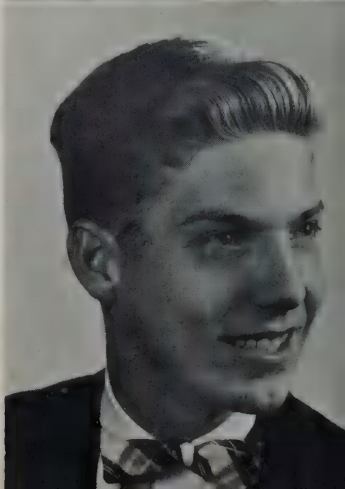

W. BRADFORD GREELEY 1359 MASS. AVE.
Brad . . . ardent skiing enthusiast . . . member of the Tonto Fan Club . . . likable and loquacious . . . at home on any dance floor.

Boys' Choir 3, 4; Dramatic Club 3, 4; Football 2; French Club 3, 4; Guest Greeters 3; Intramurals 2, 3, 4; Science Club 4; Senior Play 3.

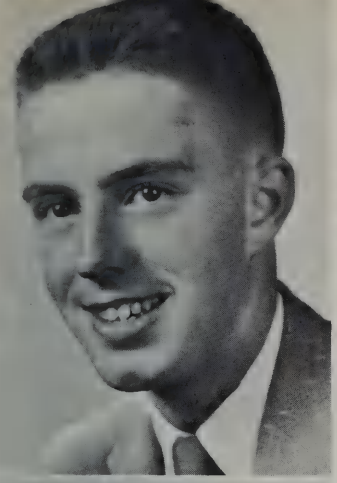

BARRY GREENLAW 500 LOWELL ST.
Lightning on a cinder track . . . a contagious grin . . . conscientious scholastically . . . "Ugh-ugh."

Band 2, 3, 4; Basketball 2; Discophiles Club 2; Dramatic Club 4; French Club 4; Guest Greeters 4; Intramurals 2, 3, 4; Science Club 4; Track 2, 3, 4.

LINDA GRUSH 28 BURLINGTON ST.
"Nina" . . . tall, attractive, and stylish, with a friendly smile . . . loves dramatics and hopes to become an actress or playwright.

Band 2; Dramatic Club 2, 3, 4; French Club 2; Girls' Glee Club 2, 4 (secretary); Junior Prom Committee 3; Junior Red Cross 2; Orchestra 2.

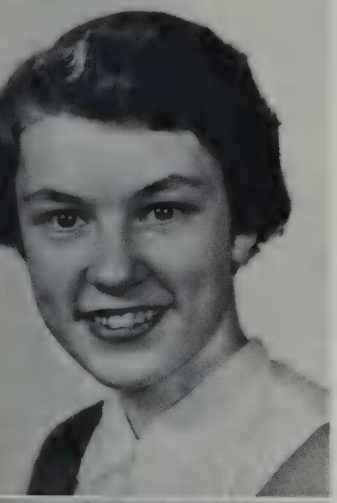

BEVERLY GRACE GUERNSEY 9 PINE KNOLL RD.
"Bev" . . . loquacious . . . a fine musician . . . likes art, music, and swimming . . . plans to be an elementary school teacher.

Band 2, 3, 4; French Club 2; Girls' Glee Club 4; Intramurals 2; Operetta 3; Orchestra 2, 3, 4; Yearbook 4.

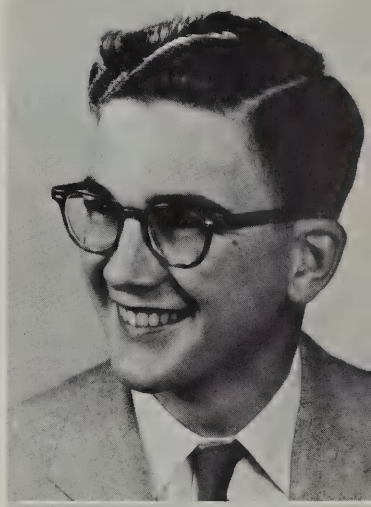

JOHN ANTHONY GUNN 14 CARLEY RD.
Serious, but lively . . . looks toward electronics for life work . . . got that science-fiction bug.

Audio-Visual Club 2, 3, 4; Dramatic Club 4; French Club 2; Guest Greeters 4; Library Staff 2; Orchestra 4; Science Club 2, 3, 4; Tennis 4.

STEPHEN HALL 1359 MASS. AVE.
The friendly smile . . . the good-natured manner . . . that's Steve . . . master of a pair of skis . . . future engineer.

Boys' Choir 4; Cross Country 3, 4; Dramatic Club 3, 4; French Club 2; Guest Greeters 3, 4; Intramurals 2, 3, 4; Junior Prom Committee 3; Science Club 3, 4 (treasurer); Track 2, 3, 4; Yearbook 4 (business manager).

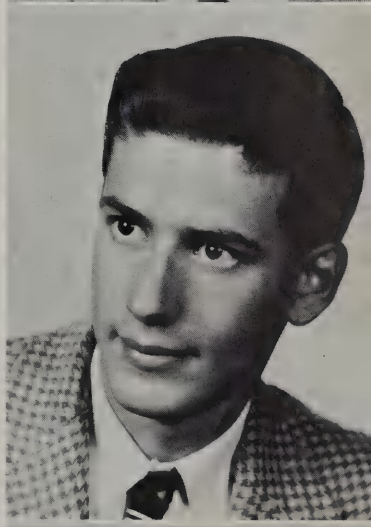

JOHN HARDY 104 VINE ST.
Quiet in school, but very active outside; . . . is fond of fishing, hunting, outboard boatracing, and flying . . . hopes to join the combat Military Police.

WILLIAM J. HARDY 753 WALTHAM ST.
Irrepressible "Bill" . . . always up to something . . . enjoys baseball, basketball, and parties . . . intends to make a career of sports.

Baseball 2, 3, 4; Basketball 3, 4; Football 3, 4; Lunchroom Committee 4.

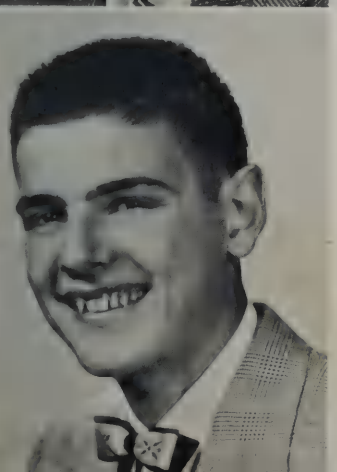

BARBARA L. HAROIAN 353 COMCORD AVE.
"Barb" . . . an attractive brunette with a pleasant personality . . . capable and efficient leader at L.H.S. . . . sure to succeed in college.

Announcement Committee 3, 4; Assembly Committee 4; Discophiles Club 2; Dramatic Club 2, 3, 4; Football Programs Committee 4; French Club 2, 3, 4; Girls' Glee Club 4; Guest Greeters 4; Junior Prom Committee 3; Junior Red Cross 2, 3, 4 (president); Madrigal Singers 4; National Honor Society 3, 4 (treasurer); Operetta 3, 4; Spotlight 3, 4.

ROBERT HATCH 77 FOLLEN RD.
"Bob" . . . a welcome addition to the class this year from Pullman, Washington . . . a friendly, likable guy . . . plans to become an M.D. . . . enjoys hunting, especially deer.

CHARLES E. HEATH 70 BURLINGTON ST.
"Ted" . . . tall, dark, and well-dressed . . . very friendly . . . a good student . . . plans to study electrical engineering.

Assembly Committee 4; Band 2, 3, 4; Class Treasurer 3; French Club 2; Guest Greeters 3; Hockey 2, 3, 4; Homeroom Representative 4; Intramurals 2; Junior Prom Committee 3; Orchestra 2, 3, 4; Science Club 4; Student Council 4; Traffic Squad 4; Yearbook 4.

JUDITH HEDERSTEDT 15 PERCY RD.
"Judy" . . . a water enthusiast . . . her artistic touch should help her in a textile designing career . . . collects hundreds of records . . . loves new jive steps and chocolate cake.

Art Club 3, 4; Field Hockey 2; Girls' Glee Club 4; Spanish Club 3, 4; Tennis 4.

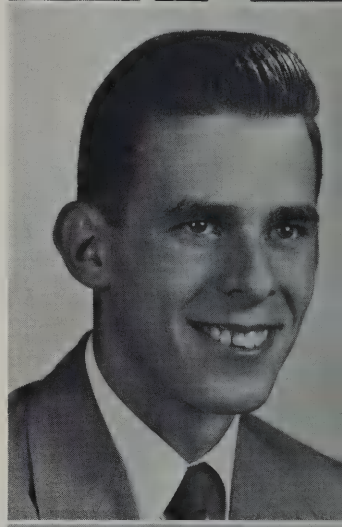

RICHARD HILL 80 OAK ST.
"Dick" . . . great sense of humor . . . likes to make people laugh . . . enjoys waterskiing . . . his personality will win him friends in college.

Intramurals 2, 4; State Baseball Team 2 (manager).

DONALD ROBERT HISCOCK 18 TARBELL AVE.
"Don" . . . prankish manner . . . has a yen for cars and girls . . . active in church organizations . . . plans for college.

MARIBELLE HOLMES 22 SYLVIA ST.
Friendly, cheerful, and quietly efficient . . . enjoys reading and playing the piano . . . plans for a career as a secretary.

Library Staff 2, 3, 4; Traffic Squad 3, 4.

RICHARD A. HOWES 35 BOWKER ST.
"Dick" . . . his interests center around farming, hockey, and football . . . plans to enter Stockbridge School of Agriculture . . . congenial traffic marshal.

Intramurals 2, 3; Baseball 2 (manager); Traffic Squad 2, 3, 4.

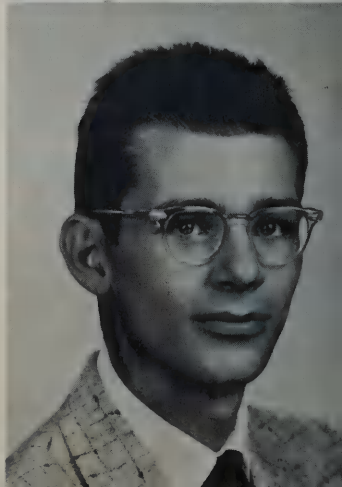

RALPH E. HOXIE 884 MASS. AVE.
A favorite entertainer at Prom-Manader dances . . . interested in American folk music . . . L.H.S.' "Man With the Banjo."

Cross-country 3, 4 (co-captain)

JOAN ELIZABETH HUNTER 45 OUTLOOK DRIVE
Agreeable companion . . . she knows the time for work and the time for play . . . as a nurse, Joanie will be good medicine for any patient.
French Club 2, 3, 4; Junior Prom Committee 3.

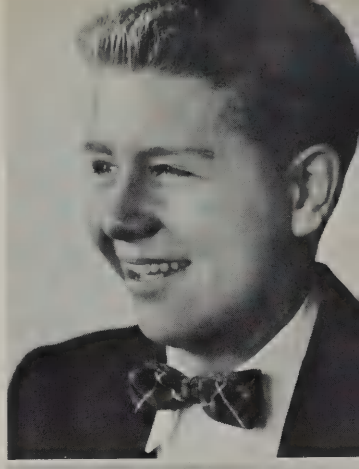

DAVID JOHNSON 21 LARCHMONT LANE
"Swede" . . . headed for electrical engineering . . . quiet . . . likes to clatter the "ivories" . . . favorite song is "In the Mood."
Cross Country 4; Football 2; Track 4.

DONALD JOHNSON 15 BEDFORD ST.
Congenial . . . likes model-building . . . enjoyable companion . . . good mathematician and scholar . . . aviation enthusiast.
Audio-Visual Club 2, 3 (vice-president), 4; Science Club 4.

PATRICIA A. JONES 71 LOWELL ST.
"Pat" . . . tiny red head . . . sewing is Pat's line . . . 4-H enthusiast . . . has plans for Framingham Teachers' College . . . dislikes moody people.
Basketball 2, 3; Junior Prom Committee 3.

JOAN KELLEY 14 REED ST.
Joan has a talent for all sports . . . a most capable goalie in field hockey . . . plans to become a secretary.
Basketball 2, 3, 4; Field Hockey 2, 3, 4; Intramurals 2, 3, 4; Science Club 4; Softball 2, 3, 4.

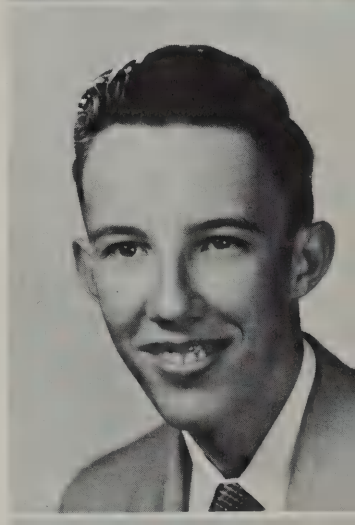

K. RUSSELL KENNEDY 20 GRASSLAND ST.
Easy-going Russ . . . has added spice to many a dull class . . . a welcome addition to Lexington High's basketball team.
Baseball 2, 3, 4; Basketball 2, 3, 4; Boys' Choir 2, 3; Football 2; French Club 2, 3; Intramurals 2, 3, 4.

ROBERTA E. KENNEY 18 CALVIN ST.
Full of fun . . . likes drawing, painting, and horseback riding . . . a future telephone operator.
Girls' Glee Club 4; Library Staff 2, 3.

JOHN J. KILEY 10 CHASE AVE.
"Jack" . . . a nonchalant and friendly manner . . . sports enthusiast . . . an all-round nice guy to know . . . aims for college.
Basketball 2, 4; Football 3, 4; Golf 3; Lunchroom Committee 3, 4.

DONALD E. LEGRO 84 GLEASON RD.
"Skip" . . . track star . . . handsome and well-liked . . . jokester . . . lover of cars and food . . . aiming for college.
French Club 2; Football 2; Intramurals 2; Junior Red Cross 3; Track 2, 3, 4.

JOAN E. LONGLEWAY 15 TERESA AVE.
A newcomer to L. H. S. although a former resident of Lexington . . . loves pizza on Friday nights . . . popular music ranks high with Joan.
Girls' Glee Club 4; Tennis 3; Yearbook 4.

LINDA LORING 55 BLOOMFIELD ST.
Linda . . . loves fun and mischief . . . a staunch enemy of homework . . . shy and demure on the outside, but, oh, my goodness!
Field Hockey 4; French Club 2, 3, 4; Intramurals 2, 3; Junior Prom Committee 3; Junior Red Cross 2, 3, 4; Library Staff 2; Operetta 3, 4; Spotlight 3; Yearbook 4.

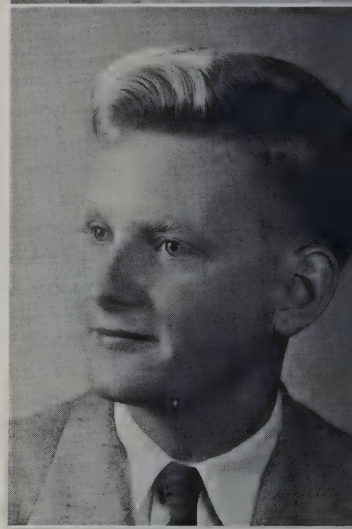

DAVID W. LYNCH 15 BATTLEGREEN RD.
"Dave" . . . he meets a stranger and makes a friend . . . artistically inclined . . . always seen at a Prom-Manaders dance.
Art Club 2, 4, (president); Assembly Committee 4; Dramatic Club 4; Football Programs Committee 4; Guest Greeters 4; Junior Prom Committee 3; Spotlight 4.

JUDITH ANN LYON 21 OAKLAND ST.
Judy . . . Cape Codders from way back . . . makes sailing her speciality . . . plans include college . . . always smiling.
Discophiles Club 2; French Club 2; Girls' Glee Club 2, 3, 4; Intramurals 2; Junior Prom Committee 3; Spotlight 3; Traffic Squad 2; Yearbook 4.

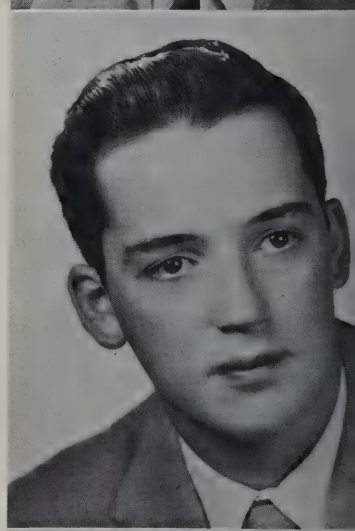

JAMES R. MACDONALD 478 MARRETT RD.
Newcomer to L. H. S. . . . "Jim" likes to follow all sports . . . sparkle in his eyes . . . hunting and fishing fan . . . nice smile.

JANICE MACDONALD 52 WINTHROP RD.
"Jan" . . . quiet and sincere . . . loves to read . . . her interest in studying will make her a success in any college.
French Club 2, 3, 4; Girls' Glee Club 4.

WALTER MACKIE 222 CONCORD AVE.
Outstanding in sports . . . sings a good tune . . . music enthusiast . . . a sympathizer . . . here's hoping his college days are as successful as those at L. H. S.
Baseball 2, 3, 4; Basketball 2, 3, 4; Football 3, 4 (co-captain); Lunchroom Committee 4.

SHIRLEY A. MACMILLAN 31 COLUMBUS ST.
"Shooky" . . . full of fun . . . friendly with all . . . is sure fond of those summer vacations "down home" . . . hopes to become an airline hostess.

French Club 4; Girls' Glee Club 2, 3, 4; Library Staff 4; Yearbook 4.

JOANNE MACPHEE 3 KIMBALL RD.
"Joie" . . . a voice to match her sparkling personality . . . loves dancing and skating . . . also excels in sewing . . . will make a competent private secretary.

Cheerleader 2; Football Programs Committee 3; Girls' Glee Club 2, 3, 4; Intramurals 2; Madrigal Singers 3, 4; Operetta 2, 3, 4; Yearbook 3, 4.

CONSTANCE C. MARQUES 207 FOLLEN RD.
"Connie" . . . a little dynamo . . . when she knows what she wants she usually gets it . . . likes horseback riding and swimming.

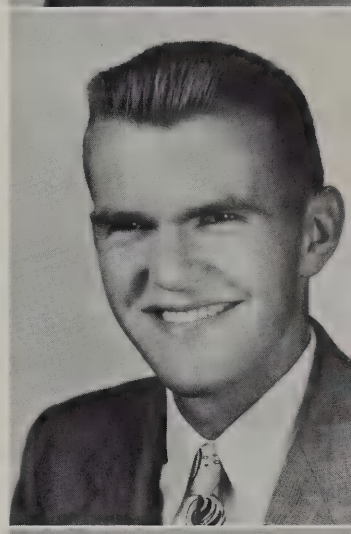

EDWARD H. MARTIN 13 SHERBURNE RD.
Mr. President . . . Jack of all trades . . . a likable and all-around great guy to know . . . "Aya "

Band 2, 3 (president), 4; Basketball 2, 3, 4; Boys' Choir 2, 3 (vice-president), 4; Boys' State 3; Class President 2, 3, 4; Cross Country 3, 4 (co-captain); Dixie Land "5 Plus 1" 3, 4; Football 2; Guest Greeters 4; Harvard Book Prize 3; Intramurals 2; Madrigal Singers 3; National Honor Society 3, 4 (president); Operetta 2, 3, 4; Orchestra 2, 3, 4; State Band 3, 4; Track 2, 3, 4; Wanderers 2, 3, 4; Yearbook 4.

JUDITH MARTIN 19 BEDFORD ST.
Always busy . . . good singer say the Rainbow girls . . . interests lie outside of school . . . plans for the future are college.

French Club 2, 4; Girls' Glee Club 2, 3, 4.

SALLY P. MARTIN 77 BLOOMFIELD ST.
Always full of pep . . . twinkling eyes show her love for fun . . . likes cats, dancing, swimming . . . headed for Colby.

Discophiles 2; Dramatic Club 2, 3, 4; French Club 2, 3, 4 (secretary); Guest Greeter 4; Junior Prom Committee 3; Junior Red Cross 4; Spotlight 3; Yearbook 4.

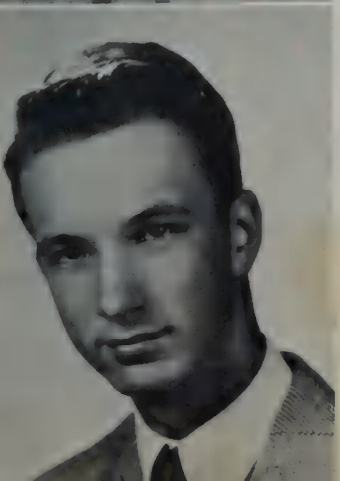

RONALD MAXON 40 NORTH ST.
A diligent scholar . . . enjoys all sports . . . a pleasant companion . . . Ronnie will further his education by attending Northeastern University.

Golf 2, 3, 4; Intramurals 2, 3, 4; Science Club 4; Traffic Squad 3.

MARY JO McAULIFFE 7 CHERRY ST.
A love for little children . . . although quiet and shy, she has a big heart . . . teaching is her ambition . . . her interests: swimming and television.

Football Programs Committee 4; Girls' Glee Club 4; Guest Greeters 4; Yearbook 4.

CHARLES McCARTHY 454 MARRETT RD.
"Charlie" . . . has a keen interest in all sports . . . top notch basketball player . . . his pleasing personality will take him a long way.

Baseball 2; Basketball 2, 3, 4; Football 2; French Club 4; Lunchroom Committee 4.

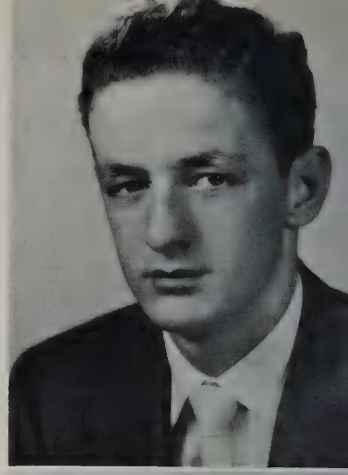

ROBERT PAUL McCORMICK 62 GRANT ST.
"Mac" . . . carefree and happy . . . enjoys sports and "hillbilly" music . . . in his spare time likes to work on cars . . . plans to join the Navy.

PHYLLIS J. McDONALD 69 WOBURN ST.
"Phill" . . . a cute little bundle of fun . . . always has a friendly smile for everyone . . . enjoys all sports . . . plans to be a secretary.

Intramurals 2, 3, 4; Softball (manager) 2, 3, 4.

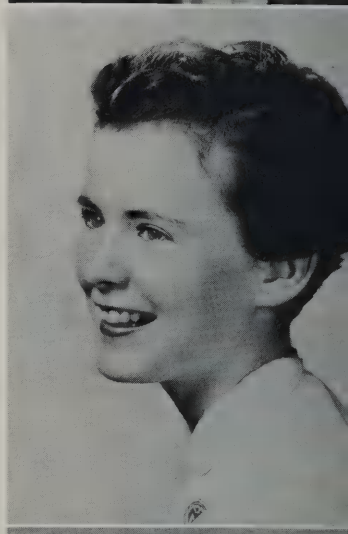

MARGARET PATRICIA McDONOUGH
10 SHERMAN ST.
"Pat" . . . full of pep and school spirit . . . favorite pastime is dancing and singing . . . twinkle in her eyes.

Basketball 2, 4; Cheerleader 3, 4 (co-captain); Discophiles Club 2; Girls' Glee Club 2, 3, 4; Intramurals 2, 3, 4; Junior Prom Committee 3; Softball 2, 4; Spanish Club 3, 4; Student Council 3; Traffic Squad 2; Yearbook 4.

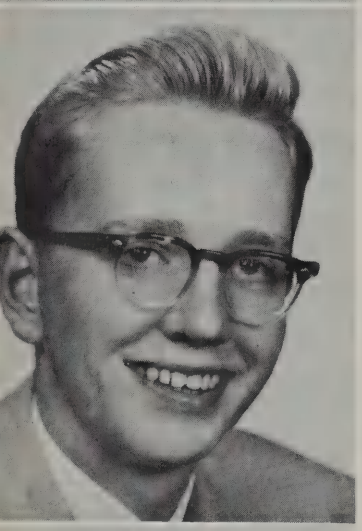

DAVID McLACHLAN 15 LEXINGTON AVE.
"Dave" . . . ambitious and full of new ideas . . . has set his sights on Harvard . . . a happy "Wanderer" . . . known for his singing ability.

Boys' Choir 2, 4; Football 2; Madrigal Singers 3, 4; Operetta 2, 3, 4; Robert Clapp Extemporaneous Writing Award 3; Spotlight 4; Tennis 3, 4; Wanderers 2, 3, 4; Yearbook 4.

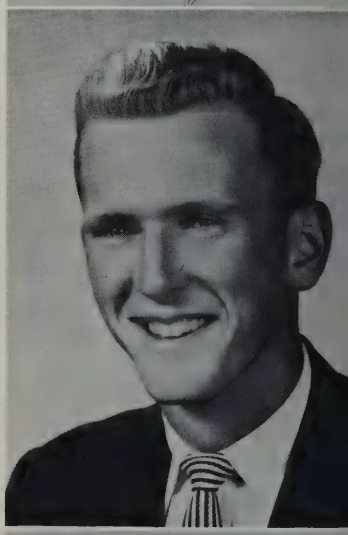

ROBERT W. McNAMARA 116 SCHOOL ST.
"Mac" . . . one of our top athletes . . . delights in teasing the girls . . . aims a friendly eye toward the gentle sex and cars . . . active participant in many school functions.

Baseball 2, 3, 4; Basketball 2, 3, 4; Football 2, 3, 4; Lunchroom Committee 2, 3, 4; Student Council 2, 3.

PATRICK MELLY 3 BOWKER ST.
"Pat" . . . always willing and ever likable . . . college bound and baseball minded . . . he and good times go together.

Art Club 3; Baseball 2, 3, 4; Basketball 2; Football 3.

VINCENT MERCON 50 RINDGE AVE.
A true "Buddy" to all his friends . . . "Certainly is" . . . always in the middle of some activity.

Art Club 4; Assembly Committee 3, 4; Audio-Visual Club 2, 3 (president) 4; Class Treasurer 2; French Club 2; Junior Prom Committee 3; Spotlight 3.

JANE MILLIKEN 328 BEDFORD ST.
"Janey" . . . music enthusiast . . . quick and diligent in all her work . . . a love for Canada.
Band 2, 3, 4; French 2; Guest Greeter 3; Orchestra 2.

GEORGE H. MOORE 24 WACHUSETT DR.
Makes himself right at home on a basketball court . . . slow, without a care in the world that's George!
Baseball 3, 4; Basketball 2, 3, 4; Intramurals 2, 3, 4; Track 2; Yearbook 4.

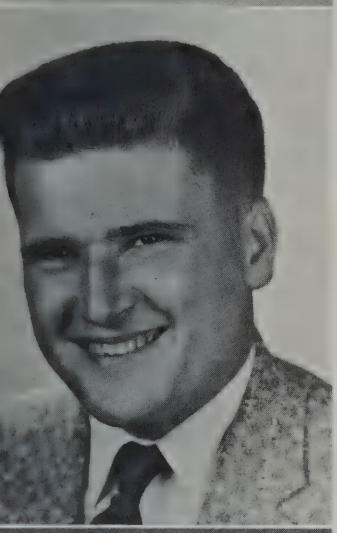

PETER MOREY 12 DANIEL ST.
"Pete" . . . good-natured and cheerful . . . enjoys all Rhythm and Blues songs . . . outside interests are sports . . . future plans are college.
Baseball 2; Football 2, 3, 4; Intramurals 2.

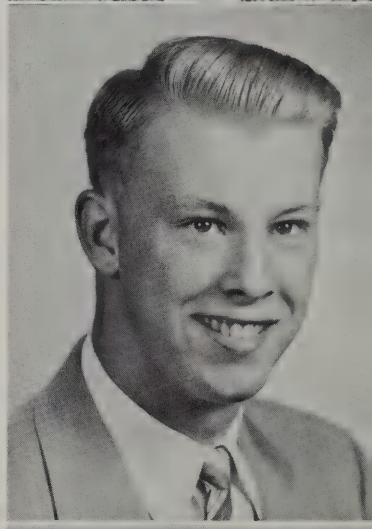

JOHN M. MURRARY, JR. 69 PROSPECT HILL RD.
"Jack" . . . six foot two, eyes of blue . . . plans to attend Northeastern and become an electrical engineer . . . brimful of mirth and merriment.
Band 2, 3, 4; Boys' Choir 2, 3, 4; Dixie Land "5 plus 1" 2, 3, 4; Intramurals 2, 4; Orchestra 2, 3, 4; Track 2.

PATRICIA NORDLING 7 REVERE ST.
"Pat" . . . vivacious and cute . . . loves to laugh . . . wherever there is music or singing, there is Pat . . . plans to be a registered nurse.
Assembly Committee 2, 3 (chairman); French Club 2; Girls' Glee Club 2, 3, 4; Homeroom Representative 2, 3; Lunchroom Committee 4 (co-chairman); Student Council 2, 3, 4.

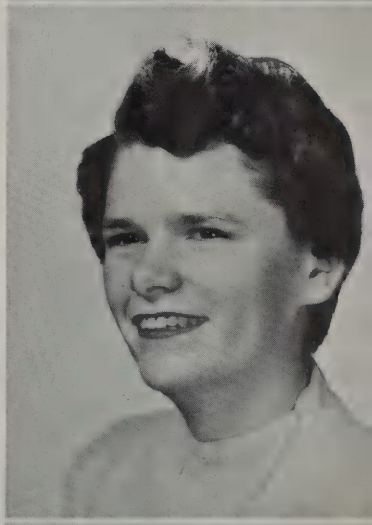

ELAINE NOTTEBART 331 CONCORD AVE.
Quiet and conscientious . . . thinks popular music is "too much" . . . always seen in her Mercury . . . aspires to nursing.
Football Programs Committee 4; Girls' Glee Club 4; Guest Greeters 4; Yearbook 4.

BARBARA OPPENHEIM 7 DEXTER RD.
Barbara . . . a real artistic gal . . . a love for music, especially Nat "King" Cole . . . a modern jazz fan.
Art Club 3, 4; Junior Red Cross 3; Yearbook 3, 4.

MARGARET A. OUTHET 25 IVAN ST.
Beautiful red hair . . . That's Margaret . . . a sports enthusiast . . . her favorite pastime is cooking.
Girls' Glee Club 2, 3, 4; Guest Greeters 4; Yearbook Staff 4.

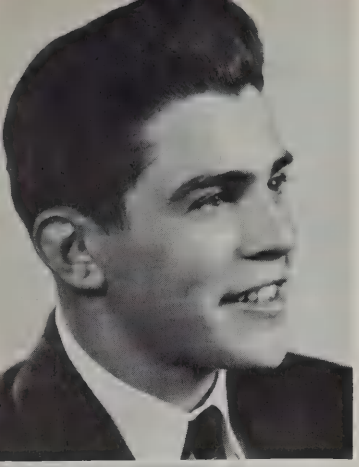

PAUL PANETTA 35 MIDDLE ST.
Seriousness and Paul don't agree . . . determined and self-confident . . . enjoys football, hot rods, and all kinds of adventure.
Football 2, 3, 4 (co-captain); Lunchroom Committee 3, 4.

ANN PEDE 23 SHERMAN ST.
A regular gal who likes flying and a pleasant time listening to the radio . . . a future airline stewardess.
Basketball 2.

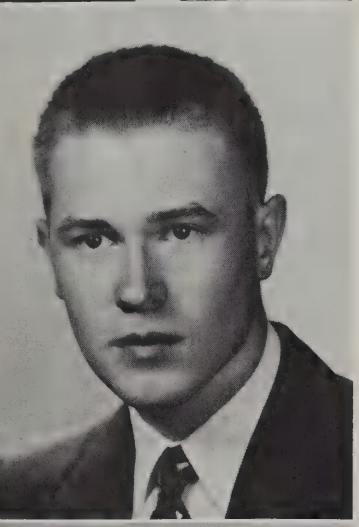

WILLIAM SPANGAR PEIRCE 47 BLOOMFIELD ST.
"Bill" . . . a genuine intellectual . . . likes long bike trips . . . delights in obscure topics for discussion . . . loves to read.
Band 2, 3, 4; Boys' Choir 2, 3, 4; Intramurals 2, 3, 4; National Honor Society 3, 4; Operetta 2, 3, 4; Orchestra 2, 3, 4; Spotlight 4.

EVA F. PHELAN 25 SUMMIT AVE.
"Eve" . . . plans for a business career . . . waitress on the Cape during the summer . . . enjoys babysitting and writing letters.
Girls' Glee Club 2, 3, 4; Operetta 3, 4; Yearbook 4.

MEREDITH JANE PIKE 1 PAYSON RD.
"Merry" as the day is long . . . sincerity and sympathy her nicest attributes . . . a world traveler with Germany and "gay Paree" to her credit.
Band 2, 3 (secretary), 4; Girls' Glee Club 4; Orchestra 2, 3, 4; Spotlight 4; Yearbook 4.

JANICE PORTER 23 LEONARD RD.
What would we do without Janice in sports? . . . terrific . . . a future career girl, who will go far.
Basketball 2, 3, 4; Field Hockey 2, 3, 4; Intramurals 2, 3, 4; Softball 2, 3, 4.

JANICE CAROLE PORTHOUSE 10 AERIAL ST.
"Bunny" . . . "That's life" . . . a dance fan who likes progressive jazz . . . will probably go into comptometer work where she will not be bothered with homework.
Basketball 3.

VELMA RHODA 15 MANLEY COURT
"Vel" . . . an excellent horseback rider . . . riding "Smokey" is her favorite pastime . . . will make an attractive secretary.

NANCY W. RICH 27 MERIAM ST.

Conscientious and capable . . . the spark of any gathering . . . has a special yen for skiing and driving her "little red jeep."

Discophiles Club 2; Dramatic Club 4; French Club 2, 3, 4; Guest Greeters 4; Intramurals 3; Junior Prom Committee 3; Yearbook 4 (assistant editor).

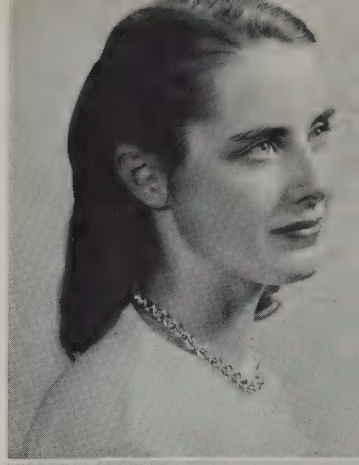

NANCY A. RICKARD 84 SHADE ST.

Serious on the outside, lively on the inside . . . aspires to a career in physical therapy . . . "Yo" . . . an outdoor girl . . . likes good music.

Intramurals 2, 3, 4; Orchestra 4.

LOUISE ROEDER 6 CHURCHILL LANE

A Glenn Miller fan . . . twinkling blue eyes . . . mirthful giggle . . . faithful member of our band . . . a ready smile.

Band 2, 3, 4; French Club 2; Glee Club 2, 3, 4; Intramurals 2, 3; Orchestra 2, 3, 4; Yearbook 4.

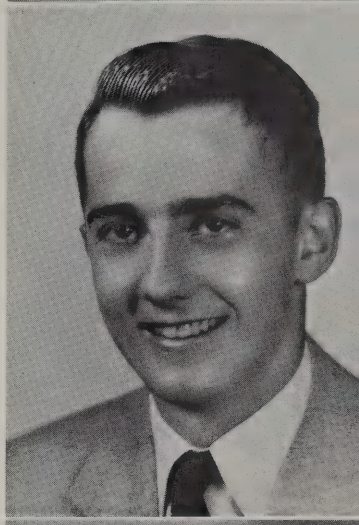

ERNEST ROGERS 17 GOODWIN RD.

"Ernie" . . . a scholar with a mischievous twist . . . plans a career in either business or science.

All State Chorus 3; Assembly Committee 4; Boys' Choir 2, 3, 4; Discophiles Club 2; Dramatic Club 4; French Club 2; Guest Greeters 4; Intramurals 2, 3, 4; Madrigal Singers 3, 4; National Honor Society 3, 4; Operetta 2, 3, 4; Science Club 2, 3, 4; Spotlight 4; Tennis 3; Track 2.

SHEILA O. ROSS 4 HANCOCK AVE.

Known by everyone . . . beautiful dark shiny hair . . . favorite saying: "For Sure" . . . loves all sports.

Basketball 3, 4; Discophiles 2; Field Hockey 2; Football Programs Committee 2, 3, 4; Junior Prom Committee 3; Junior Red Cross 3; Lunchroom Committee 3, 4; Softball 2, 4; Spanish Club 3, 4; Traffic Squad 3; Yearbook 4.

LOIS PATRICIA ROWE 618 MASS. AVE.

Gloom chaser . . . the pretty blonde with a contagious personality . . . Lois is a loyal supporter of all activities.

Band 3, 4; Basketball (manager) 3, 4; Class vice-president 4; Discophiles 2; Field Hockey 2, 3, 4; Football Programs Committee 2; French Club 2, 3 (treasurer), 4; Girls' Glee Club 3, 4; Guest Greeters 4; Intramurals 2, 3, 4; Junior Prom Committee 3; Operetta 3; Student Council 4; Tennis 4; Yearbook 4.

CHARLES GEORGE RUGGIERO

10 BATTLE GREEN RD.

"Charlie" . . . always has a joke or a weird noise to make you laugh . . . has a passion for "hot" engines, as in his own car, "Yellow Bird."

Band 2, 3, 4.

JEANNE SCHERICH 40 WILLIAMS RD.

"Thumbalina" suits her size . . . vivacious on the roller-skating rink . . . personal manner will advance her to a career of airline hostessing.

Girls' Glee Club 3, 4; Orchestra 2, 3, 4; Spanish Club 3.

NANCY LEE SCHLOMAN 74 SPRING ST.
Nan . . . A gay personality and lots of fun to be with . . . a determined attitude . . . always nicely dressed.
Cheerleaders 2, 3, 4; Discophiles Club 2; Field Hockey 3; French Club 2, 3, 4; Homeroom Representative 3; Intramurals 2, 3, 4; Junior Prom Committee 3; Lunchroom Committee 2, 3, 4; Softball 2; Yearbook 4.

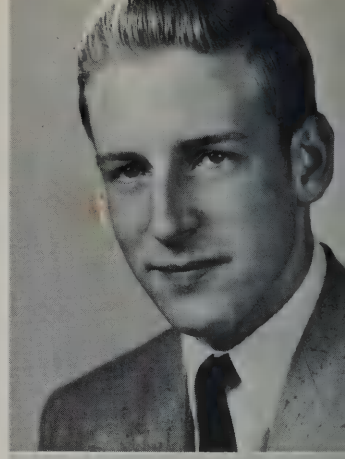

ROBERT SEYMOUR 36 SIMONDS RD.
"Bob" . . . future mechanical engineer . . . always willing to help someone out . . . his prepossessing personality will carry him a long way.
Hockey 4; Science Club 2, 4; Tennis 4.

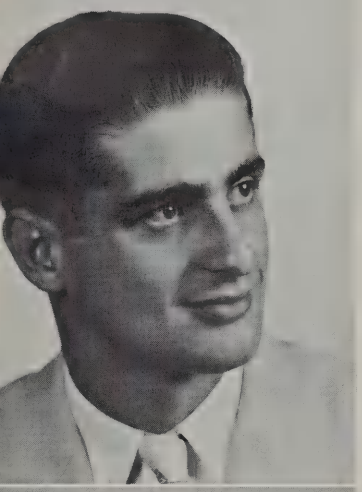

DANTE SGROSSO 8 HOMESTEAD ST.
The Cadillac Kid . . . likable, good looking, and happy-go-lucky . . . enjoys a good time . . . headed for a career in the Air Force.

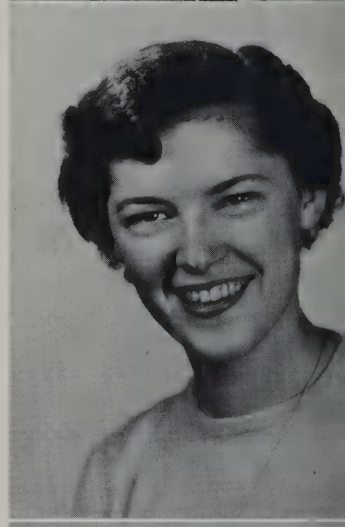

JEAN SHAW 15 HAMBLEN ST.
"Jeannie" . . . future secretary . . . mirth in her twinkle . . . neat dresser . . . always a friendly atmosphere around her.
Basketball 2.

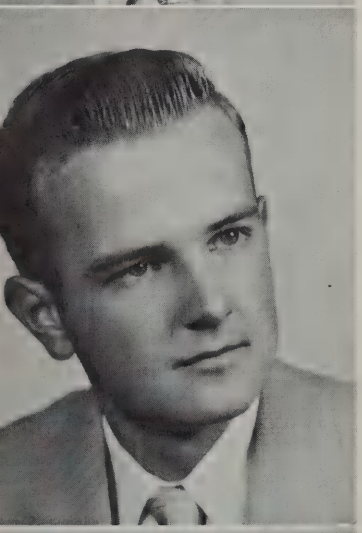

GEORGE ROBERT SINNETT 6 HILLTOP AVE.
"Bob" . . . future includes college . . . interests lie in sports and having fun . . . also a modern jazz enthusiast.
Hockey 4.

MARY LUE STEWART 6 OAKMOUNT CIRCLE
Willing, winning, and winsome . . . pretty, blue-eyed blonde . . . "Natch" . . . Mary Lue will be a "Betty Coed" on any campus.
Discophiles Club 2; Football Programs Committee 3, 4; French Club 2, 3, 4; Girls' Glee Club 2, 3, 4; Junior Prom Committee 3; Yearbook 3, 4.

JOANNE SWEENEY 50 ROBBINS RD.
"Jo" . . . terrific personality . . . new ideas are always coming to her . . . continually active in school organizations . . . Glenn Miller fan . . . loves sports and art.
Art Club 2 (secretary), 3, 4; Cheerleaders 2, 3, 4 (co-captain); Class Secretary 3, 4; Girls' Glee Club 2; Guest Greeters 4; Intramurals 2, 4; Junior Prom Committee 3; Lunchroom Committee 3, 4; Softball 2; Spanish Club 4; Student Council 3, 4; Yearbook 4.

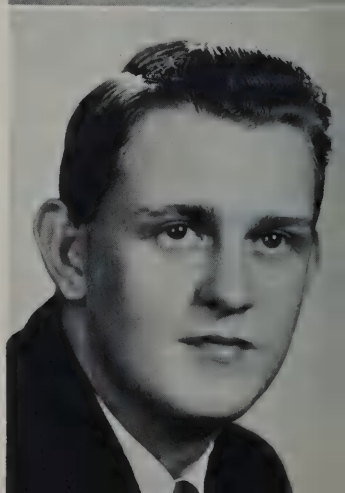

GORDON TEBBETTS 847 MASS. AVE.
"Schultz" . . . future baker . . . avid coin collector . . . tall and lanky . . . cross country star . . . infectious humor.
Cross Country 3; Intramurals 2, 3; Track 2, 3.

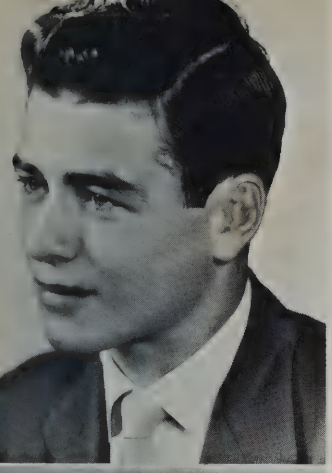

JOHN VANCE 975 MASS. AVE.
Never a dull moment when Jack's around . . . a fine football player . . . plans to go to college and then enter the Navy.

Basketball 2, 3, 4; Baseball 2, 4; Football 2, 3, 4; Lunchroom Committee 3, 4.

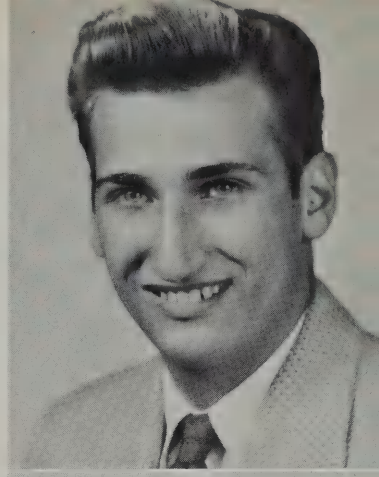

RICHARD VARANO 98 WALTHAM ST.
"Dick" . . . a real "pizza" fan . . . always manages to read the daily newspaper during X period . . . plans to join the Air Force.

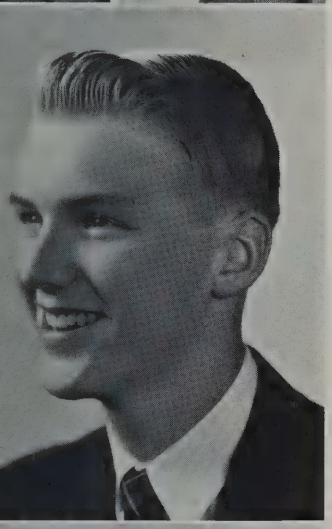

DAVID C. WARREN 39 ADAMS ST.
"Dave" has a weakness for antique autos . . . an enthusiastic leader . . . personality plus a lot more . . . lucky U. of Mass.

Boys' Choir 2, 3, 4; Dixie Land "5 plus 1" 4; Football Programs Committee 3, 4; Homeroom Representative 4; Intramurals 2, 3, 4; Junior Red Cross 3; Madrigal Singers 3, 4; Operetta 3, 4; Wanderers 3, 4.

NANCY WATERS 32 CLELLAND RD.
Future housewife . . . sewing and cooking are Nan's specialty . . . oh, those jam sessions.

Lunchroom Committee 4.

SUSAN WELLS 58 PROSPECT HILL RD.
"Sue" . . . versatile and vivacious . . . sports, music, and fun unlimited . . . a born leader.

Basketball 2, 4; Cheerleaders 2; Class vice-president 3; Dramatic Club 2, 3 (treasurer), 4 (secretary); Field Hockey 2, 3, 4 (captain); Football Programs Committee 3 (chairman), 4; French Club 2 (president), 3,4; Girls' Glee Club 2 (president); Guest Greeters 4; Intramurals 2, 3, 4; Junior Red Cross 2; Operetta 2, 3, 4; Student Council 3 (vice-president), 4 (president); Tennis 3, 4; Yearbook 4.

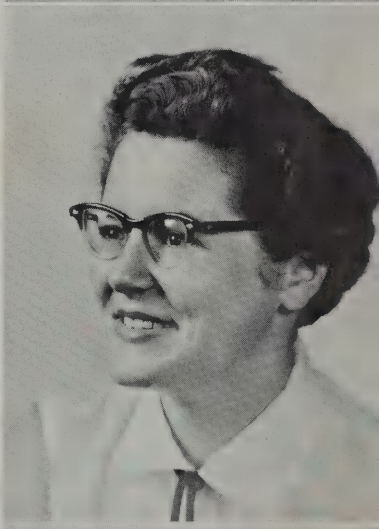

MARY ANN WHITE 81 WOBURN ST.
Tops . . . her athletic ability makes her outstanding in this field . . . shows great sportsmanship . . . a wonderful teammate.

Basketball 2, 3, 4; Field Hockey 2, 3, 4; Intramurals 2, 3, 4; Softball 2, 3, 4.

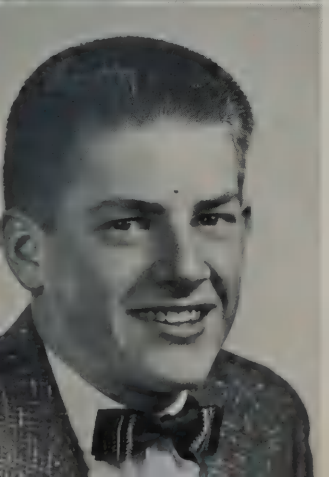

PETER N. WHITE 49 LINCOLN ST.
"Pete" . . . always up to something . . . can be seen tearing apart and fixing cars . . . plans to enter the Air Force.

ANN LOUISE WILKIE 5 SPRING ST.
"Angie" . . . a spark of vigor in all sports . . . ice-skating "pro" . . . her jovial manner will be appreciated through her college years.

Basketball 2, 3, 4; Field Hockey 4; Girls' Glee Club 2, 3, 4; Intramurals 2, 3, 4; Junior Red Cross 4; Operetta Committee 3, 4; Softball 3, 4; Spotlight 4; Yearbook 4.

JOYCE WILKINS 151 GROVE ST.

"Joycie" . . . sweet and quiet . . . ardent lover of good music . . . enthusiastic about her voice lessons . . . real "hep" on driving.

French Club 2, 3, 4; Girls' Glee Club 4; Junior Prom Committee 3.

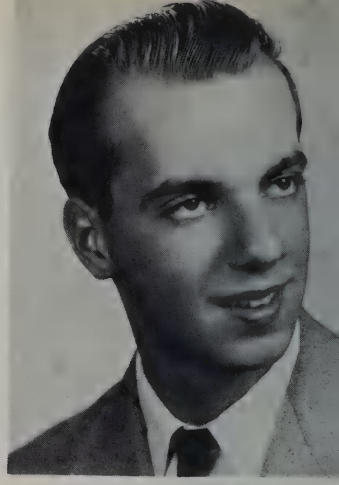

GEORGE WOOD 88 MIDDLE ST.

George and math click . . . ham radio operator . . . Boston Bruins' fan to the end . . . plans for college.

Band 2, 3; French Club 2; Orchestra 2; Track 2, 3, 4.

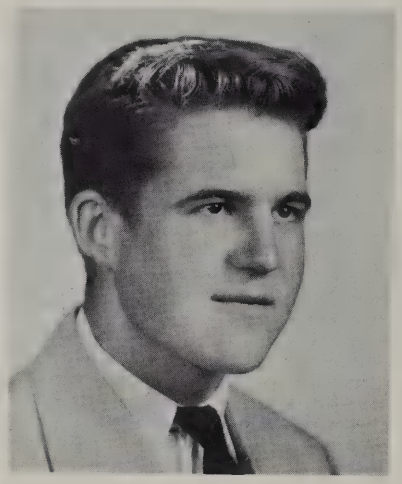

WALTER WORTH 16 ROUND HILL RD.

A keen sense of humor with a disposition that's tops . . . wherever Walter is, there is fun . . . enjoys all outside sports . . . future is college.

Hockey 3, 4; Intramurals 3, 4; Tennis 4.

IN MEMORIAM
EDITH EMILY LADD
June 6, 1938-July 23, 1955

THE MUNROE TAVERN—the place for relaxation

ACTIVITIES

Yearbook Staff

Second row: Mr. Moyle, Ted Heath, Stephen Hall (Business managers). **First row:** Nancy Rich (Assistant editor), Barbara Chapman (Editor), Miss Kinley.

To the students and teachers, the yearbook is an instrument through which many wonderful memories are recorded and the relationship of the school to our community is shown, but to the staff it means much more. As we look at the book, we see not only the pictures and writeups but also the last minute panic and confusion of deadlines, or the consternation over pages that just would not balance of their own accord. As these pictures flash through our minds, we realize how challenging the production of a yearbook is, and that all our near "disasters" add just that much more personality to the book for us. On the pleasanter side of our memories, we recall the wealth of historical material our town gave us to work out our theme "Lexington Firsts" and the zealous drive to sell our "bigger and better" books which could never have been put out without the much appreciated efforts of Miss Kinley and Mr. Moyle, our advisors.

Third row: A. Wilkie, M. Pike, J. Beaulieu, P. McDonough, A. Garrity. **Second row:** S. MacMillan, J. Lyon, B. Oppenheim, E. Nottebart, S. Ross, C. Done. **First row:** P. Collins, S. Martin, R. Rowe, B. Guernsey, L. Loring, S. Dunlap, J. MacPhee.

Third row: E. Cass, E. Martin, W. Abbott, J. Gunn. **Second Row:** R. Lutz, B. Graffam, B. Maurer, S. Matigian, J. Busa, B. Crout, A. Wadsworth, E. Phalen, J. Longleway. **First row:** J. Herbold, C. Harris, P. Fox, S. Bailey, B. Brown, D. Coughlin, C. Cole, I. Gerbes.

"Oh-h-h-h-h-h! Where'd you put them!

Second row: E. Blume, M. Munsey, C. Rich, B. Pacifici, M. DiLuzio, B. Dacey, M. Patch, J. Sweeney. **First row:** S. Manning, J. McNamara, M. MacDonald, S. Emmons, M. Outhet, M. McAuliffe, S. Wells, N. Julin.

Student Council

This year's Student Council was a fine example of what can be achieved when a group works together under a democratic system. Under the capable leadership of Sue Wells, the president, they performed many things which will be of lasting value to our school. The "L" Club will soon be started, for the council has purchased a beautiful blue-bound book with gold lettering, to contain a lasting record of those who have won a letter for two years' participation in one sport. The Student Council was also responsible for a $100 donation which kept **Spotlight** out of debt. As usual, the Student Council's biggest money-making project—selling candy, coke, and programs at sports functions—was a great success. With money raised from this project, a dance, and donations from many town organizations, they were able to give the students of Lexington High the experience of knowing a student from Germany, our senior Lia Frede. A great deal of credit and thanks goes to the Council's advisor, Mr. John Adzigian, for his time and guidance.

Meredith Pike, a senior, who went abroad this summer under the American Field Service Plan, puts up a poster announcing this year's trip.

Third row: G. Lynah, J. Day, R. Arnold, K. Barclay, P. Boyer, P. Lappin, D. Bennett, D. Adzigian, B. Spears. **Second row:** P. Cutter, P. Nordling, T. Heath, D. Cheever, Mr. Adzigian, M. Ingram, B. Chu, J. MacPhee, H. MacDonald. **First row:** L. Frede, L. Rowe, J. Sweeney, W. Abbott (treasurer), N. Carey (secretary), S. Wells (president), S. Paranya (vice-president), M. Harrington, P. Bradford.

Guest Greeters

Second row: J. Gunn, E. Martin, D. Lynch, E. Cass, B. Greenlaw, W. Abbott, S. Hall, J. Barraford. **First row:** L. Rowe, P. Delay, N. Rich, B. Haroian, E. Rogers, S. Martin, M. McAuliffe, N. Carey, E. Nottebart, M. Outhet.

W. Peirce, N. Carey, E. Martin, W. Abbott, E. Rogers, and B. Haroian watch as J. Beaulieu signs the book.

The Lexington High School Chapter of the National Honor Society was extremely active under the guidance of Miss Murray. Primarily a service organization, the group served as guest greeters for school, ushers for P.T.A. functions, and were hosts to the Belmont chapter of National Honor Society where exchange of ideas was beneficial.

A sizeable scholarship was awarded to a worthy non-member of the society from several fund raising activities. The Student-Faculty Basketball game, a food sale in November, and a pencil vending maching greatly increased the treasury for this purpose.

Other highlights for the year were the induction ceremonies for incoming members in February, the party held at the final meeting in June, and the Annual National Honor Society Scholarship Competition in which five members participated.

National Honor Society

Fourth ow: S. Paranya, S. Manning, H. MacDonald, R. Butler, B. Conti, M. Taylor, D. Coomber. **Third row:** S. Hall, E. Cass, D. Cheever. P. Engborg, P. Boyer, D. McLachlan, J. Barraford. **Second row:** S. Wells, M. Pike, A. Wilkie, N. Rich, L. Rowe, J. Sweeney, J. Gilman, J. Beaulieu, S. Butler. **First row:** E. Rogers, B. Haroian, W. Abbott, Miss Murray (advisor), E. Martin, N. Carey, W. Peirce, (Absent: B. Chapman).

Third row: F. Fitzpatrick, P. Delay, D. Crumb, D. MacElroy, P. Gaposchkin, D. Yaekel, N. Julin (vice-president), B. Graffam, B. Ernst. **Second row:** L. Whittier (treasurer), P. Stevens, S. Ballard, V. Reed, M. Whitney, J. Hederstedt, Mrs. Leake, P. Crosby, R. Lutz, P. Macauley, E. Berglund, L. Chiacchia, N. Garrity. **First row:** P. McDonough, J. Sweeney, R. Clements, R. Spencer, J. Nordling, S. Emmons, P. Fox (president), N. Bettencourt (secretary), G. Tocci, S. Downe, B. Tocci, B. Maurer, R. Hunter.

"Los Amigos"

"Los Amigos" is the club to which all of our Spanish enthusiasts belong. Spanish songs, games, films, and skits fill the meetings with enjoyment for all. The biggest success which "Los Amigos" had this year was the annual Spanish Christmas supper. This year's was the best supper ever held by the Spanish Club and was attended by about seventy-five members and friends, who enjoyed a student-prepared full course Spanish supper including hamburg with chile sauce and tortillas. The big moment of the "fiesta" came when Mr. Knight, the guest of honor, broke the pinata, sending gifts helter-skelter to the floor.

The members of Art Club have enjoyed many field trips this year. On the first of these trips, in early October, interested members visited Mr. Ripley, a commercial artist, at his home. Then, also, the Art Club spent two very enjoyable afternoons at the DeCordova Museum in Lincoln. Throughout the year, members of the Art Club have contributed many colorful posters to help arouse school spirit and to advertise school activities. When Mr. Ramsdell left for a new position this year, the Art Club was very fortunate to receive the talented and well-liked Mr. Mann as their new advisor. Mr. Mann has contributed much to help the Art Club attain its goal of service to the school and added interest and enjoyment for its members.

Art Club

Second row: J. Snyder, N. Randall, P. Woody, S. Quick, R. Clements, S. Bolan, Mr. Mann, H. Anthony, C. Sweeney, B. Oppenheim, R. Arnold, N. Baird. **First row:** S. Wardrobe, P. Bradford, J. Hederstedt, R. Arnold, S. Bailey, D. Lynch, P. Fox, J. Sweeney, B. Brown, C. Clymer.

Fourth row: B. Chu, K. Greeley, J. Donnelly, R. Brusard, C. Bergen, W. Paxton, S. Martin, D. Ernst. **Third row:** A. Murphy, M. Wilkins, N. Cloud, B. Kensley, B. Tichnor, M. Wood, Miss Gauche, C. Rich, C. Flynn, T. Chaffee, A. Currier, P. Lappin. **Second row:** M. Munsey, E. Burrows, C. Boudreau, A. Wadsworth, B. Watson, M. Ingram, J. Oberteuffer, J. Herbold, S. MacDonald, J. McNamara, J. Porter, S. Sands, L. Dunlap. **First row:** M. Schecter, J. Cole, D. Coughlin, A. Benton, S. Cass, J. Fox, N. Miller, C. Carpenter.

French Clubs

The Freshman-Sophomore French Club has been newly organized this year under the direction of Miss Gauche and has shown its popularity by boasting forty members. The club's purpose is to further the understanding of its members in the language, customs, and ideas of the French-speaking people. In our attempt to best achieve this aim, we led a very successful year.

The Junior-Senior French Club spent a profitable and enjoyable year, thanks to the varied and worth-while programs presented by the program committee. The Constitution was discussed at the first meeting and refreshments were supplied by president, Brinna Baird. In the ensuing meetings, such things as games, movies, and speakers were enjoyed by all. The club also sponsored a food sale to raise funds for its gala cabaret.

Fourth row: J. Sanserverino, B. Burnham, W. Fletcher, D. Warren, R. Arnold, K. Barclay, D. Coomber (V.-president), R. Crowley, B. Greenlaw, B. Greeley. **Third row:** L. Rowe, S. Wells, A. Garrity, M. Crowley, C. Gerbes, N. Rich, J. MacDonald, H. MacDonald, A. Viano, S. Dunlap, B. Chapman, M. Stewart, M. Diluzio, J. Beaulieu. **Second row:** S. MacMillan, B. Conti, M.Patch (treasurer), B. Baird (president), Miss Ratte, S. Martin (secretary), L. Loring, J. Hunter, E. Crawford. **First row:** J. Faucette, B. Haroian, J. Wilkins, S. Butler, L. Frede, B. Benfante, P. Collins, M. Crosby.

Spotlight

LEXINGTON HIGH SCHOOL NOVEMBER, 1955 No. 4

Yearbook Convention Is Held Top Honors Are Presented To L.H.S. Publication

Delegates from our yearbook staff represented Lexington at the New England Scholastic Press Association Convention on November 4 and 5 at Boston University. Seminars were held in the make-up and content, photography, publicity, and other fields connected with journalism and the yearbook. On November 5, the delegates were invited to see Boston University play North C... lina State in football.

An official re... yearbook ... y ... d... sta...

At... Voi...

Co-... McDo... way fo... ever, p... before o... pep rally ... during sch... cheerleader... guests. Aft... the guests ... But — that ... rally is also b... day night. O... on the ball and ... make this whole ...

So, kids! Co... out and show ou... that we're full o... ...y to back them up to th...

Lexington Plays Concord In Traditional Thanksgiving Football Contest

On Thanksgiving Day, November 24, Lexington will play Concord in game number forty-three. Lexington has won fourteen games and lost twenty-three. Our team has not wo... ...nce 1945 and only ... of ten ... e ... ...nd plen... ...ure to have a v... team how we ap... Thanksgiving.

Second row: E. Rogers, E. Cass, D. MacLachlan, B. Haroian, S. Butler, D. Copithorne, J. Beaulieu, M. Pike, W. Abbott, B. Ernst, W. Peirce, D. Lynch. First row: J. MacNamara, E. Murphy, R. Woody, G. Sherman, N. Carey (editor), B. Cairns, B. Maurer, S. Quick, A. Wilkie.

Lexington High Will Present Gilbert and Sullivan's Operetta "Yeoman of the Guard"

It has been announced that the Gilbert and Sullivan operetta for 1956, presented by Lexington High School, will be "Yeoman of the Guard." Tryouts for this rollicking musical will be held at the beginning of next month.

The story is one of mystery, intrigue and romance, taking place in Fifteenth Century England.

As the story goes, Colonel Fairfax, a scientist who has been falsely accused of sorcery, has been sentenced to death. The whole situation was caused by Fairfax's cousin, Sir Clarence Poltwhistle, who would fall heir to the wealth of the accused man.

Sergeant Meryll, a Yeoman of the ...ard, or so-called "beefeater" is in ...pathy with Fairfax and realizes that ... prisoner is not guilty. Sergeant ...ll has a daughter, Phoebe, who has ... in love with Fairfax and she now ... the love of the feeble head ...and assistant tormenter, Wilfred ...t.

... last wish before his death, Fairfax asks a favor. This ... that a woman be found who ...rry him within the hour. This ...ould receive one hundred

During the past year, the whole organization has been revised so that the staff now includes an editor, assistant editor, features writer, sports writers, subscription manager, business and assistant business manager, and reporters. These writers have assigned duties which are outlined in a newly established style sheet.

"Spotlight" has a new look, too. The banner cut and a headline top the four pages of news, feature articles, anecdotes, jokes, and sports highlights. Also, an "Exchange Column," which includes things of interest from other school papers, has been added.

A financial committee, which assumes the duty of making suggestions for increasing circulation and for sponsoring fund-raising activities, has also been formed. All together, this has been a successful year of complete overhauling in order to establish a set pattern for future years.

NEW BUILDING ADDITIONS ARE U...

Probably, most of the people in the school think they know all about the noise which has been going on outside the classroom wing but there is a lot more than meets the eye. The wing down by the French and history rooms (at the end of the classroom wing) will contain thirteen Freshman home-rooms which wi... and social studies, ... hall, and a ge... This wing will he... students.

The auditorium ... posite the gym, w...

(Continue...

Second row: Miss Smith, W. Abbott, M. Maloon, A. Mahoney, N. Murphy, D. Lynch, R. Arnold, K. Barclay. **First row:** B. Haroian, L. Terrio, A. Parece, H. MacDonald, R. Arnold, M. Crowley, M. Harrington, J. MacNamara.

Assembly Committee

The Assembly Committee, with Hallie MacDonald and Dick Arnold as co-chairmen, planned all the assemblies for the year. The Committee included in their programs, pep rallies, sports assemblies and, special programs for the holidays. Traffic officers were also supplied for the assemblies. The most important function of the Committee was the planning and rehearsal of the morning exercises given over the public address system every Monday morning. The efforts of the entire Committee helped to make the school year a good one.

Football Programs Committee

Third row: R. Arnold, S. Paranya, K. Barclay. **Second row:** M. McAuliffe, E. Nottebart, S. Wells, J. Faucette, S. Butler, M. Harrington, H. MacDonald, R. Spencer, L. Whittier. **First row:** N. Murphy, B. Haroian, S. Manning, H. Hederstedt, P. Delay, P. Collins, B. Benfante, M. L. Stewart.

The Football Program Committee had a big year this fall. The sale of candy, cake, hot dogs, potato chips, confetti, and football programs was profitable to the Committee. With a crew of ten members we feel the Committee will grow still larger and help to keep the bleacher members of the games happy and well-fed.

Library Staff

Third row: L. Kinsman, P. DeSimone, J. Fopiano, E. Cass, A. Murphy, R. MacLean, D. Cole, C. Hutchins. **Second row:** S. Clark, J. MacPhee, S. MacMillan, K. Bushard, E. Rogow, A. Silva, S. Manning, R. Lutz. **First row:** M. Taylor, S. Emoons, B. MacDonald, Mrs. Creamer, C. Done, S. Gale, M. Holmes.

The Library Staff is one of the most important service clubs in the school. These students volunteer from one to five of their free periods each week to assist Mrs. Creamer in keeping the library running smoothly. Some of their duties include checking books in and out and keeping an accurate record of the attendance. Thanks to this group the school can be proud of its Memorial Library.

Dramatic Club

The Dramatic Club, one of our most active groups this year had a very successful program. The meetings were planned so that each month a different phase of dramatics was explored. An example would be pantomime; Mrs. Leary, a dramatic expert and former actress, spoke to us and showed us various methods. The following meeting, using what we had learned, we acted in small extemporaneous pantomimes. Other fields which we learned about were dialogue, makeup, and sound effects in staging a play. The Club also went to the Doyle-Carte production of "Iolanthe" in December and later made their field trip the subject of an interesting discussion at one of the regular meetings.

Fourth row: G. Bieren, E. Rogers, D. Lynch, B. Greeley, B. Greenlaw, F. Fischer. **Third row:** B. Thompson, N. Julin, W. Abbott, R. Butler, B. Dacey, M. Crosby, N. Rich, Mr. Cheever (Advisor), S. Hall, R. Allen, D. Warren, B. Brown, R. Hunter. **Second row:** R. McLellan, P. Collins, S. Martin, B. Haroian, S. Wells, S. Bailey, B. Conti, S. Manning, L. Grush, M. Taylor, D. Copithorne. **First row:** B. Graffam, B. MacDonald, L. Frede, B. Baird, N. Miller, R. Lutz, B. Cairns.

Second row: D. Barker, A. Schumacher, E. Martin, R. Hannah, M. Wood, R. Dellovo, J. Gunn, A. Ross, R. Lawrence. **First row:** M. Pike, W. Peirce, G. Miller.

Orchestra

Second row: J. Sisson, B. Guernsey, C. Carpenter, R. Coffill, J. Gilman, J. Murray, T. Heath. **First row:** P. Engborg, C. Saunderson, D. Pike, C. Culler, D. Royle.

Second row: P. Clarke, B. Watson, K. Bushard, J. Scherich, S. Whitcomb, L. DeAmicis, A. Gustin. **First row:** C. Woody, M. DuBois, R. Buckingham, J. Beaulieu, N. Carey, R. Woody, S. Wardrobe.

Singers

Senior Girls' Glee Club

Third row: B. Baird, J. Bryson, P. Collins, F. Fitzpatrick, P. Delay, J. Hederstedt, M. Pike, J. Lyon, S. MacMillan, S. Ross. **Second row:** J. Faucette, S. Dunlap, B. Chapman, I. Jerbes, J. MacDonald, J. Beaulieu, S. Butler, M. Outhet, E. Nottebart, J. Wilkins, C. Done, P. McDonough, **First row:** L. Rowe, B. Haroian, E. Phalen, L. Roeder, L. Grush (secretary), J. Mac Phee (President), B. Ernst, D. Crumb, J. Martin, A. Wilkie, P. Nordling.

Boys' Choir

Third row: J. Hanson, P. Gombosi, R. Allen, W. Cowles, J. Finnerty, D. Coomber, J. Stewart, D. Warren. **Second row:** W. Peirce, D. Bennett, H. Daziel, S. Hall, J. Murray, J. Barraford, D. Mac Lachlan, B. Chu, B. Greeley, T. Atkinson. **First row:** P. Clark, E. Martin, F. Fischer, D. Draper, P. Engborg, I. Howard, K. Barclay, D. Copithorne, D. Royal.

Third row: S. Bell, M. Harris, E. Berglund, A. MacMillan, S. Knox, N. Julin, B. Graffam, R. Lutz, S. Woodbury. **Second row:** M. Briggs, G. Sherman, E. Meadows, P. Mosher, B. Murphy, J. Nordling, H. MacDonald, J. Crowley, M. Harrington, M. Patch, R. Hunter, E. Rolando, B. Maurer. **First row:** B. Cairns, R. Clements, S. Gale, A. Mahoney, S. Manning, P. Crosby, R. Butler, B. Conti, B. Crout, B. MacDonald, S. Bolan, N. Murphy.

Junior Girls' Glee Club

All

Sophomore Girls' Glee Club

Third row: M. Brock, C. Carpenter, A. Wadsworth, N. Cloud, S. Ballard, S. Sands, J. Herbold, L. Carota, C. Day. **Second row:** C. Boudreau, R. Cobham, J. Steinhauser, A. Benton, C. Flynn, J. Cole, E. Blume, B. Kensley, J. Porter (secretary), N. Eaton, L. Dunlap. **First row:** E. Burrows, M. Sainato, N. Garrity, L. Chiacchia, L. Terrio, S. Ladd, J. McNamara (president), C. Rich, B. Tichnor, M. Schecter, M. Munsey (vice-president).

"Lutz" Draper, "Pink" MacLachlan, "Hank" Martin, "Slats" Engborg, "Zeke" Barraford, "Rock" Boyer, 'Butch" Warren.

"Wanderers"

A. Grange, S. Clark, M. Fane, G. Garguilio, L. Carota, R. Harper, N. Baird, C. Cole, A. Poehler.

Freshman Girls' Glee Club

The Senior Class of Lexington High School

PRESENTS

"January Thaw"

WILLIAM ROOS

ECTED BY
JODY COONEY

HIGH SCHOOL AUDITORIUM

nings, January 20 and 21, 1956, at 8:

Cast

	LIA FREDE
	DAVID COPITHORNE
	JOYCE BEAULIEU
	BEVERLY BENFANTE
	LINDA GRUSH
	SANDRA BAILEY
	FRED FISCHER
	DAVID WARREN
Marge Gage	BEVERLY BROWN
Barbara Gage	J. ANTHONY GUNN
George Hustead	BRAD GREELEY
Jonathan Rockwood	ROBERT ALLEN
Mathilda Rockwood	BARRY GREENLAW
Mr. Loomis	
Uncle Walter	
Rockwood	

Everyone who saw the three-act comedy, "January Thaw," agreed that this year's senior class was endowed with its share of acting ability. The senior Thespians were shown to perfection in the skillful dramatization of the plight of Marge and Herbert Gage (Linda Grush and David Copithorne) after they had moved into a house, in which Matilda and Jonathan Rockwood (Beverly Brown and David Warren) believed dead, have the right to live "'til the day they die." The Rockwood couple, however, are not dead and they return, accompanied by their wayward son (Robert Allen). Their intentions to move into the house upset everyone, especially the maid (Lia Frede), everyone, that is except the Gage's younger daughter (Joyce Beaulieu), who thoroughly enjoys the novelty of the experience. The unraveling of the plot involves bringing live pigs on the stage and a realistic snow storm, both incidents which added to the delights of the audience and the fun of the evening.

Mrs. Jodie Cooney, our able director, deserves our sincere thanks for accomodating the many headaches we gave her and hours of planning and rehearsing she put in for us.

Harorian
Steve Hall (Chairman), Elaine Nottebart, Pat McDonough, Barbara Chapman, Pat Collins, Peter Boyer, Nancy Schloman.

STAGING: Jack Murray (electrician), Dick Arnold (curtains), Buddy Mercon (sound effects)

COSTUMES: Nancy Rich (Chairman), Sara Butler, Sally Martin

PUBLICITY: Bill Peirce (Chairman), Ed Cass, Charlotte Clymer, David Lynch, Barry Greenlaw, Barbara Oppenheim, Merideth Pike, Irmingard Gerbes, Linda Loring, Elinor Crawford

TICKETS: Ann Wilkie (Chairman), Margaret Outhet, Lois Rowe, Beverly Guernsey, Joanne Sweeney, Jean Gilman

PROGRAMS: Sue Wells (Chairman), Sue Dunlap, Dave McLachlan

SOCIAL CHAIRMAN: Jeanne Faucette

REFRESHMENTS: Dick Arnold

Ushers

Ushers for this presentation are members of the Senior Class. Their courteous attention to those attending the performances and between act is appreciated.

Acknowledgements

Sincere thanks are extended to
directing the staging and set desi
play. Also, thanks to Fred
lent furniture.

Third row: B. Haroian, P. Boyer, J. Barraford, R. Kennedy, J. Gilman. **Second row:** N. Carey, B. Guernsey, P. Collins, M. Stewart, N. Schloman, M. Outhet, E. Nottebart. **First row:** S. Butler, A. Wilkie, N. Rich, B. Chapman, S. Martin, L. Loring, J. Faucette.

Carols around the annual Christmas tree, which was first introduced to the United States in 1824 by Dr. Charles Follen, a Lexington minister.

Yeoman of the Guard

On March 23 and 24, "Yeomen of the Guard," a rollicking musical, was presented by Lexington High School under the direction of Mrs. Sandberger. Everyone who helped stage this successful performance and those who attended it really enjoyed themselves.

As the story begins, Colonel Fairfax, falsely accused of sorcery, has been sentenced to death. The confusing situation was caused mainly by Fairfax's cousin, Sir Clarence Poltswhistle, who would fall heir to the wealth of the accused man. The unravelling of this complicated musical was carried out in true Gilbert and Sullivan style and proved to be one of the best operettas yet produced by L. H. S.

Second row: E. Martin, D. MacLachlan, P. Engborg, D. Draper, J. Barraford. D. Warren. **First row:** J. Wilkins, J. Bryson, P. Brock, J. MacPhee, M. Taylor, M. Patch, S. Sands, B. Kensley.

Third row: R. Buckingham, M. Shecter, R. Woody, R. Clements, M. Crosby, S. Butler, J. Beaulieu, B. Haroian, N. Carey. **Second row:** S. Knox, B. Baird, S. Wells, B. Maurer, B. Dacey, B. Guernsey, C. Done, L. Carota, C. Carpenter, J. Hunter. **First row:** S. Dunlap, M. Pike, L. Grush, L. Loring, A. Wilkie, M. Munsey, J. Porter, A. Benton.

Third row: B. Greeley, W. Peirce, S. Paranya, S. Hall, F. Fischer, I. Howard, D. Bennett, R. Fogg. **Second row:** R. Clements, D. Coomber, G. Moore, W. Abbott, J. Murray, W. Cowles, R. Hatch, B. Chu. **First row:** H. Daziel, R. Kennedy, E. Rogers, P. Boyer, R. Allen, D. Royal, D. Copithorne, J. Stewart.

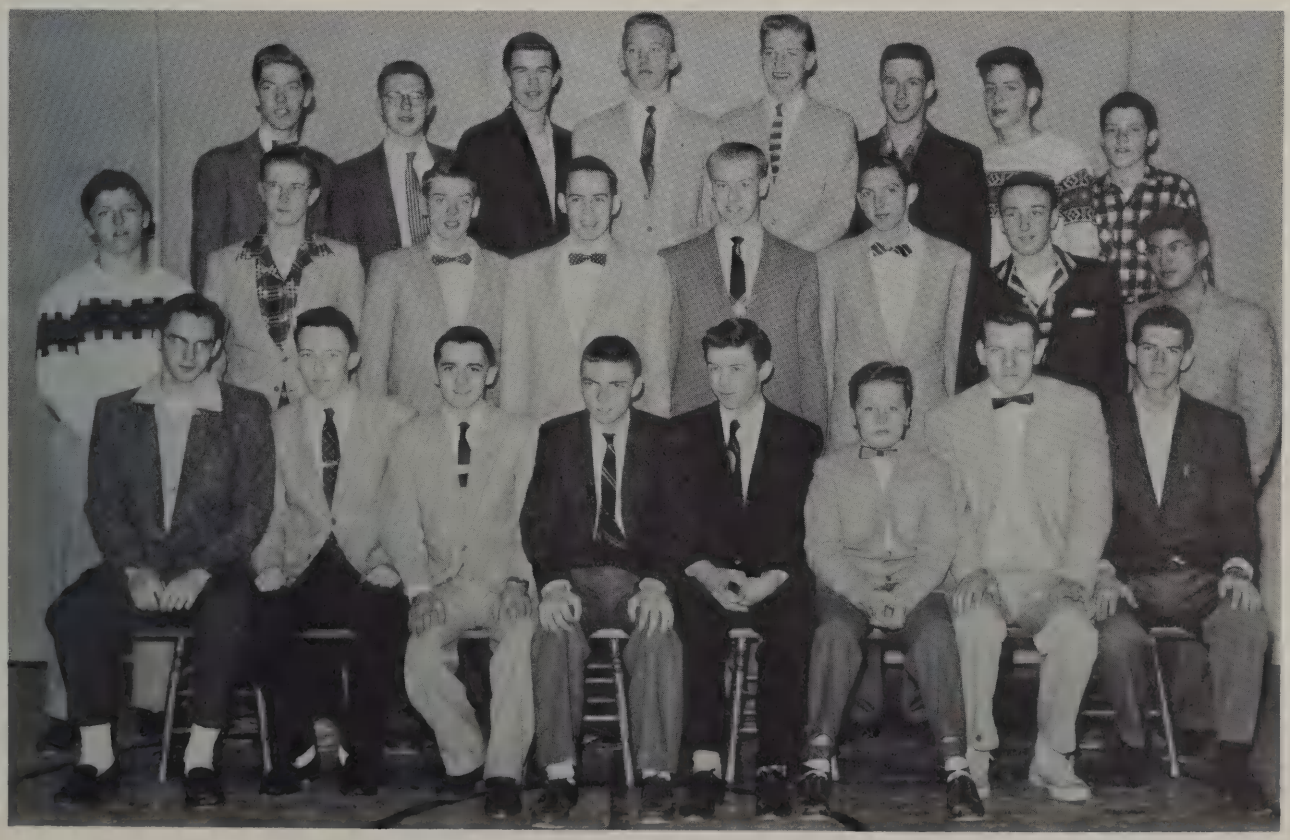

Third row: R. Crowley, E. Martin, A. Schumacher, R. Draper, D. Ernst, J. Stewart, R. Hannah, C. Glenn. **Second row:** R. Lawrence, M. Wilkins, R. Buckingham, R. Spillane, S. Martin, M. Pike, S. Neal, Mr. Gillespie, G. Miller, W. Pierce, M. Fardy, L. Roeder, L. Casey, K. Greeley. **First row:** M. Wood, S. Babcock, C. Breen, S. Williams, G. Stockbridge, C. Woody, N. Lannefeld, J. Milliken.

Band

Third row: D. Royal, K. Henriques, C. Ruggerio, J. Murray, S. Davenport, R. Tarule, A. Murphy. **Second row:** R. Wood, C. Bergan, F. Sesson, B. Guernsey, J. Gilman, P. Engborg, E. Ernst, P. Cleveland. **First row:** M. Louder, M. Woodward, N. Miller, M. Collins, C. Saunders, D. Pike, C. Carpenter, C. Culler.

Second row: N. Schloman, J. Porter, P. Cutter, A. Garrity. **First row:** A. Viano, C. Sweeney, P. McDonough (Co-Captain), J. Sweeney (Co-Captain), B. Kensley, M. Sainato.

Cheerleaders

Majorettes

Second row: L. Rowe, M. Crosby, S. Bailey. **First row:** M. Glennon, V. Lambert, P. Bradford, S. Cass, B. Brown.

Fourth row: B. Burnham, P. Lappin, R. Bartholomew, R. Seymour, H. Ryder, R. Stoico, M. Peterson, W. St. George, G. Scott. **Third row:** T. Heath, P. Gaposchkin, H. Knight, F. Fischer, W. Abbott, J. Callahan, E. Rogers, M. DuBois, C. Coomber, E. Crawford, C. Clymer, B. Chu, R. Finnerty, G. Fardy, D. Copithorne, R. Maxon. **Second row:** B. Boleyn, J. Porter, J. Finnerty (secretary), S. Hall (treasurer), Miss Wheeler, E. Cass (president), J. Gunn (vice-president), J. Kelley, S. Chaffee. **First row:** B. Greeley, A. Katz, G. Pacheco, E. Winter, R. White, B. Greenlaw, R. Allen, J. Flanagan, D. Johnson.

Science Club

Living up to its tradition, our Science Club has again been especially successful in promoting interest in modern-day science. Advancing the members' knowledge of science, the Club has shown movies, conducted field trips to such interesting places as the MIT Electronic Computer, and invited Mr. and Mrs. Gaposchkin to address the Club. The high point of the science year was the annual Club-sponsored Science Fair held in March in which students competed for top honors and prizes. Among the exhibits were many of tomorrow's inventions.

Audio-Visual Club

This club was formed for the sole purpose of providing the teachers with projector operators for their different classes and clubs to run the various pieces of equipment. The members operate such teaching aids as the motion picture projectors, film strip projectors, opaque delineascope, tape recorder, record players, and the excellent public address system in the school.

Mr. Louder has been very helpful in keeping the club working smoothly and assisting the members with any problems they might have with the apparatus.

Second row: G. Pacheco, V. Mercon, D. Johnson, S. Hall, P. Gaposchkin, R. White, L. Williams. **First row:** W. Westberg, J. Gunn, Mr. Louder, S. Bolan, B. Burnham, A. Katz.

Second row: J. Crowley, A. Wilkie, A. Viano, Miss Wheeler, M. Taylor, E. Nottebart, R. Hunter, E. Rolando. **First row:** S. Martin, L. Loring, S. Manning, B. Haroian, P. Crosby, D. Maurer, N. Carey, G. Sherman.

Junior Red Cross

The activities of the Junior Red Cross Council have been directed towards helping people in our community and abroad. In the fall fifty gift boxes were filled and sent overseas. At Christmas the members made stockings for the Veteran's Hospital in Bedford. Members of the Council also volunteered to help at Blood Donation Days at the various churches in Lexington. The Council's main project for the spring was the packing of a large chest filled with school and athletic supplies and medical kits, which will be sent to help our needy neighbors in another part of the world. Through such projects, the Council has been able to render service to the underprivileged persons in many areas.

Third row: D. Crumb, L. Kinsman, S. Whitcomb, G. Munroe, C. Rowland, S. Steele, L. Dunlap, M. Munsey. **Second row:** N. Baird, B. Currie, J. Ward, S. MacDonald, C. Rich, A. Hood, R. Harper, M. Maloon, B. Lyon, P. Cutter, S. Spears, C. Tropiano. **First row:** J. MacPhee, L. Hauser, A. Wadsworth, W. Benton, G. Kneen, J. Cole, J. Porter, J. MacNamara, C. Scribner, E. Blume.

Second row: Mr. Adzigian, R. Howes, R. Arnold, T. Heath, D. Yeakel.
First row: N. Murphy, M. Crowley, R. Arnold, J. Beaulieu, S. Bailey.

Traffic Squad

This year the traffic squad was made up of twelve carefully selected marshalls chosen at mid-year from among the sophomores, juniors, and seniors. Under the leadership of Mr. Adzigian, the advisor, and the captains, Joyce Beaulieu and Dick Arnold, the new rule of "free passage," established early in the year, has been carried out very successfully. This group should be given credit for being on the job whenever they were needed.

Lunchroom Committee

Second row: R. McNamara, R. Bartholomew, W. Hardy, P. Panetta, G. Fardy, J. Adzigian, C. McCarthy. **First row:** J. McNamara, J. Rutherford, M. Barrett, P. Nordling, N. Schloman, L. Ross, J. Sweeney, A. Garrity, J. Miller.

The Lunchroom Committee, headed by Pat Nordling and Pete Boyer, has done a fine job by keeping the lunchroom clean and making it a pleasant and enjoyable place in which to eat. This year, besides a small milk cart which was set up to speed service, an ice cream cart was also managed by this group.

THE BATTLEGREEN—the field of honor

Fourth row: R. Clements, E. Waldron, A. Augustine, R. Carlson, J. Molloy, J. Schumacher, D. Walsh, B. King, W. Stewart. **Third row:** Coach Knight, J. Cosgrove, P. Kahler, J. Cosgrove, J. Timothy, C. Skinner, S. Fardy, W. Paxton, A. Zagzoug, D. Adzigian, Coach Prinn, Coach Helin. **Second row:** T. Cameron, C. Roth, R. Breslin, P. Catalno, A. Ross, R. Lee, E. Dever, G. Cole, C. Spidle, J. Perry, E. Hogan, D. Cole, R. Calvert, R. Tracy. **First row:** J. Vance, W. Evans, D. Cheever, J. Kiley, P. Panetta, W. Mackie, R. McNamara, W. Hardy, R. Bartholomew, P. Morey.

This year's football team, noted for its tremendous drive and never-say-die spirit, are to be commended for their outstanding effort in the face of a rainy, discouraging season. We will always remember how, in the season's opener with Belmont, the team scored the winning touchdown with only seconds of play left. Also memorable was the exciting win over Stoneham, with the team managing to hold Stoneham on the one-foot line when the final whistle blew. In later games with Punchard, Needham, and Reading, the boys fought hard and well, but a series of unlucky breaks caused the team to be an "almost" ball club in these games. Then, as a climax to its rugged season, the team put up a terrific battle against its powerful rival Concord, and proved that in spirit and effort it was Concord's equal. Throughout the season, the boys enjoyed working together, and gained the virtues of cooperation and sportsmanship offered in football.

Organized Bedlam!

"Big Mac" runs with the ball

Down You Go!

Football

Third row: W. Hardy, P. Cleveland, T. DeGeorge, C. Modoono. **Second row:** B. Carlson, M. Jenson, W. Hodgdon, P. Gombosi, T. Atkinson, R. Baptiste, Coach Bowers. **First row:** P. Bentley, J. Dwyer, H. Hogan, C. Potska, P. Downey, J. McCurdy, R. McGonagle.

Scores

Lexington	12	Belmont	6
Lexington	7	Wellesley	19
Lexington	12	Stoneham	6
Lexington	0	Wakefield	37
Lexington	6	Punchard	13
Lexington	0	Needham	0
Lexington	6	Reading	19
Lexington	7	Concord	33

C. Scribner (Manager), M. A. White, P. Stevens, S. Ross, J. Kelley (Co-Captain), J. Porter (Co-Captain), S. Wells, B. Boleyn, S. Chaffee, L. Rowe, (Manager), Coach Leavitt.

Varsity

Varsity Scores

Lexington	31	Reading	25
Lexington	35	Melrose	19
Lexington	26	Belmont	29
Lexington	15	Concord	31
Lexington	38	Arlington	35
Lexington	31	Winchester	37

Junior Varsity Scores

Lexington	42	Reading	12
Lexington	21	Melrose	23
Lexington	28	Belmont	24
Lexington	17	Concord	23
Lexington	18	Arlington	21
Lexington	16	Winchester	38

Co-captains Janice Porter and Joan Kelley get in a bit of practice before the game.

Girls' Basketball

The Leavitt lassies proved they were a hard group to defeat by grasping an excellent record. The offensive players, Joan Kelley, Jan Porter, Sue Chaffee, and Mary Ann White, became expert at field goals. The guards harassed the opposition, being quick to intercept the ball. Every game, with the exception of one, was close and the girls fought hard up to the last minute. The Winchester and Arlington games were the most exciting for spectators to watch, since the scores were tied practically all the way. Janice Porter was high scorer for the season.

Junior Varsity

Third row: B. Callahan, S. Larsen, R. Clements, D. Uhlendorf. **Second row:** G. Kneen, J. Lollis, M. Wood, G. Stockbridge, C. Rich, J. Herbold, B. Maurer, J. Ward. **First row:** A. Benton, S. Cass, J. Porter, T. Chaffee, P. Carpenito, B. Pacifici, J. MacNamara, E. Blume.

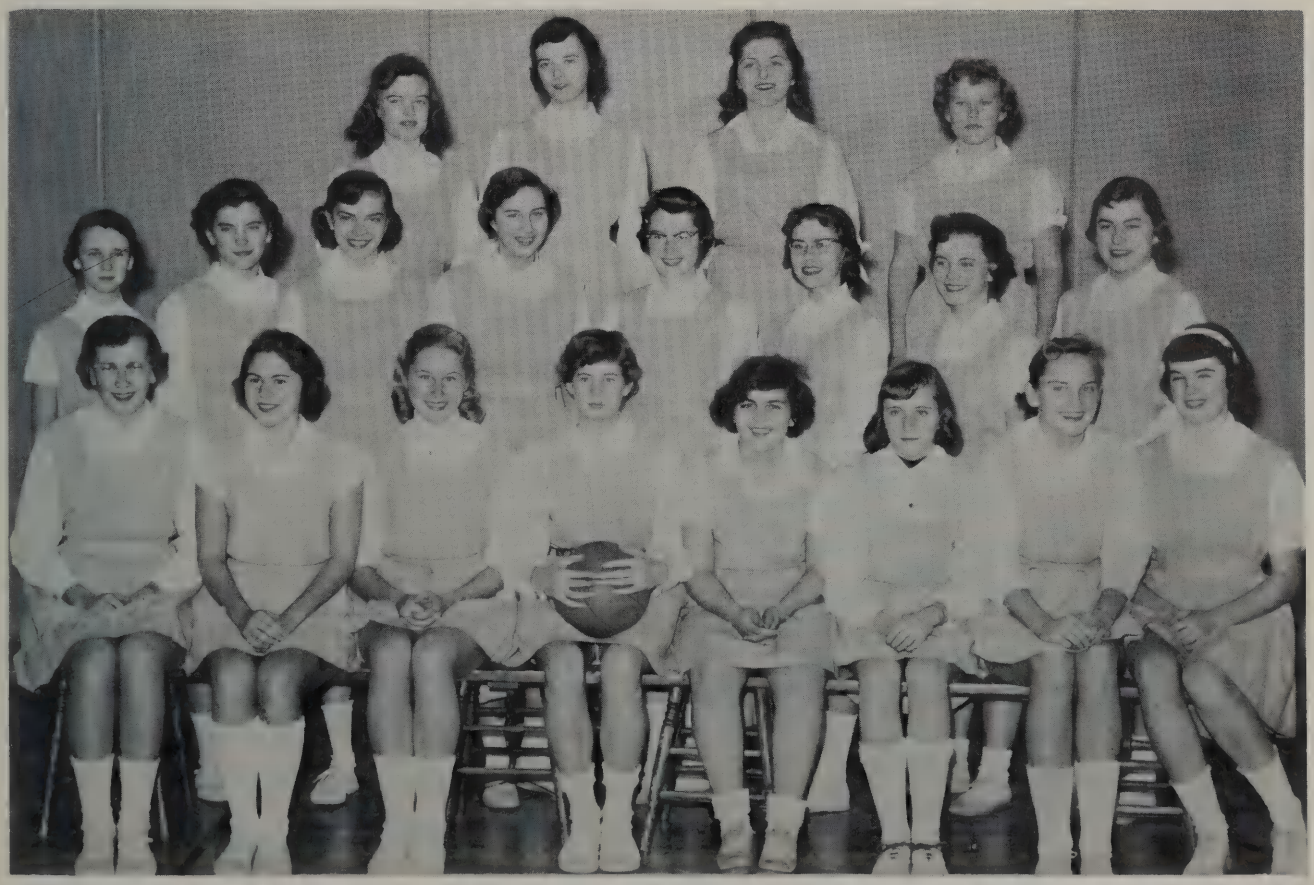

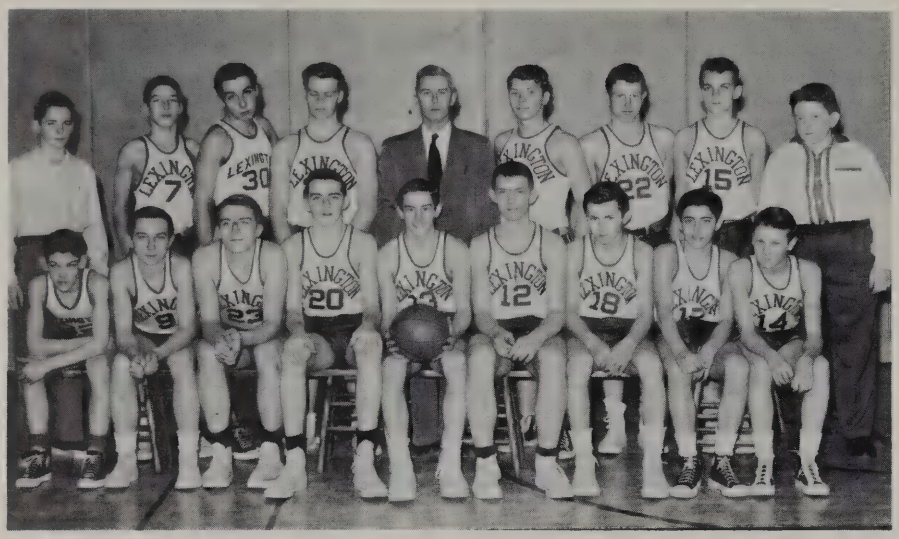

Freshmen

Second row: R. Spillane, C. Duval, B. Spears, W. Hodgdon, Coach Turner, C. Potska, M. Scott, W. Powers, R. McClean. **First row:** G. Miller, C. Malcolm, P. Ward, P. Downey, H. Hatch, J. King, C. Rolando, G. St. Claire, A. Washburn.

Basketball

Second row: A. Murphy, B. Thompson, B. Moore, A. Schumacker, Coach Spiris, A. Spinelli, S. Fardy, K. Greeley. **First row:** F. Kiley, M. Ingram, D. MacElroy, J. Faucette, P. White, R. Weiner, M. Fosburg, D. O'Connor.

Junior Varsity

The basketball team started the season with great potential, beating Natick in a thriller long to be remembered. After a few heartbreaking losses to more experienced teams, the boys came into their own by knocking both Concord and Reading out of second place in the same week. No one will forget the exciting Reading game which was finally won by George Moore's spectacular shot during a "sudden death" period. Spearheading the team was the senior six of Bob McNamara, Charlie McCarthy, out some of the season with an injured leg, Jack Vance, Bill Hardy, and co-captains Ed Martin and George Moore. A significant contribution was made by the underclassmen who demonstrated exceptional spirit and skill throughout the season.

C'mon Eddie! Get it in!

Scores

Lexington	49	Natick	44
Lexington	49	Needham	67
Lexington	51	Melrose	49
Lexington	56	Winchester	81
Lexington	47	Concord	58
Lexington	49	Reading	55
Lexington	58	Stoneham	49
Lexington	62	Wakefield	43
Lexington	45	Belmont	58
Lexington	48	Melrose	51
Lexington	52	Winchester	68
Lexington	65	Concord	60
Lexington	48	Reading	46
Lexington	74	Stoneham	33
Lexington	60	Wakefield	50

A. Murphy (Manager), B. Thompson (Manager), J. Schumacher, D. Adzigian, W. Tappley, P. Lappin, J. Plummer, R. MacNoamara, E. Martin (co-captain), G. Moore (Co-captain), H. Daziel, C. McCarthy, J. Brinklow, J. Vance, Coach Abell, K. Greeley (Manager).

Varsity

Second row: R. Bartholomew, B. Chu, D. Cheever, W. Fardy, J. Russell, D. Gazan, J. Timothy, W. Worth, D. Lee, R. Clements, R. Breslin, W. Paxton. **First row:** J. Stewart, T. Heath, J. Connor, G. Fardy, B. Boleyn, D. Cole, G. Lynah, B. Mullen.

Two members of the Freshman Hockey team, H. Chu and D. Ritchie stand ready for action.

Scores

Lexington	7	Somerville	0
Lexington	1	Malden Catholic	3
Lexington	3	Malden	2
Lexington	3	Brookline	1
Lexington	2	Wakefield	4
Lexington	2	Natick	4
Lexington	4	Dedham	2
Lexington	0	Natick	4
Lexington	1	Malden Catholic	8
Lexington	4	St. Sebastian	5

Hockey

Everyone is rightly proud of this year's hockey team, who have played hard-hitting, thrilling, and vigorous games despite the odds against them. A unique combination of ability, teamwork, determination, and excellent coaching has produced a fighting squad noted for its unyielding attack on the opposition. Against such mighty rivals as Malden Catholic and Natick, the team demonstrated their top-notch spirit and aggressive play. No Lexington fan will forget the tense moments and tingling excitement experienced while watching the fast-playing team.

Boleyn saves—Team sprawls!

Goalie takes a powder—Breslin scores!

A. Wilkie, S. Chaffee, M. White, J. Porter, J. Tracey, T. Chaffee, B. Baird, N. Cloud, S. Wells, P. Stevens, L. Rowe, P. Frost, E. Rolando, J. Kelley.

Field Hockey

Under the top-notch coaching of Doris Leavitt, the girls' Field Hockey team developed fine passwork and endurance which led them on to a successful season. The three-year varsity goalie, Joan Kelley, let only one goal pass into the cage. The forward line was all new to the varsity team except left-winger, Sue Chaffee. The defense made up of four veterans plus Brinna Baird and Lois Rowe, displayed outstanding skills with victories at Arlington, Watertown, and Belmont. This team could not be defeated until the last minute of season play at Concord when the only point made by opposition was scored.

Third row: J. Kelley, M. Wood, A. Kaufmann, S. MacDonald, D. Dillman, J. McNamara, J. Lollis, Miss Leavitt, R. Clements, L. Whittier, J. Beaulieu, C. Winters, D. White, L. Deamicis, J. Calvert. **Second row:** L. Rowe, J. Porter, T. Chaffee, M. White, S. Wells, P. Frost, B. Baird, P. Stevens, E. Rolando. **First row:** J. Herbold, L. Loring, J. Tracey, A. Wilkie, S. Chaffee, N. Cloud, N. Bettencourt, P. Crosby.

Scores

	V.	J.V.		V.	J.V.
Lexington	0	1	Wellesley	0	2
Lexington	1	0	Belmont	0	0
Lexington	0	1	Melrose	0	0
Lexington	0	1	Winchester	0	0
Lexington	1	1	Watertown	0	0
Lexington	0	1	Arlington	0	0
Lexington	0	0	Concord	1	1

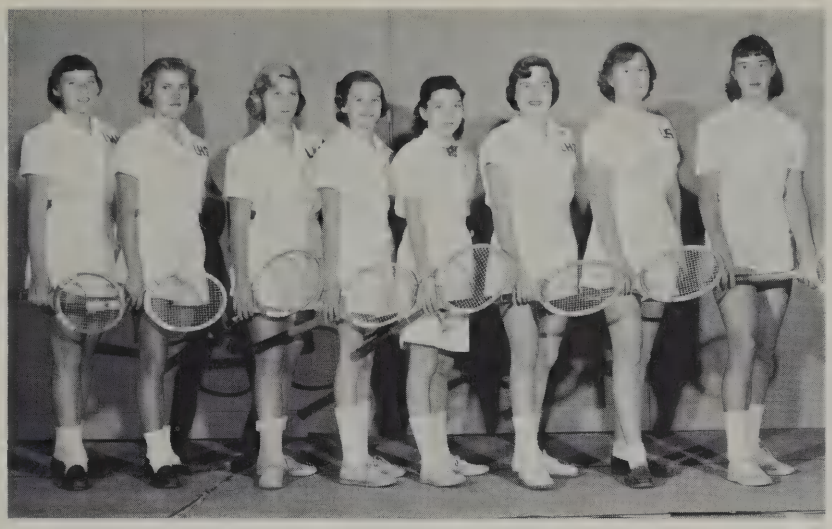

S. Wells, P. Crosby, S. Sands, J. Snyder, H. Anthony, S. Dunlap, N. Cloud, B. Kensley.

Tennis

Another enjoyable and successful season was had by the girls who played on this year's tennis team. The six veterans were a great encouragement to the newcomers. Practicing hard regularly and meeting their opponents with a winning spirit helped to give each match the added excitement of close competition and the thrills of well-played games.

A group of enthusiastic girls with endless energy and ability turned out for this year's softball team. The girls had a successful season under Coach Leavitt. With the assistance of experienced veterans, Janice Porter, Sue Chaffee, Joan Kelley, Brenda Boleyn, and Mary Ann White, the girls practiced hard and turned out some exciting games for their spectators. The Junior Varsity squad also had a commendable season and gave promise of a bright future.

Softball

Third row: M. White, E. Pacifici, M. Siekman, R. Cobham, J. Mac Donald. **Second row:** D. Coughlin, S. Cass, E. Blume, J. Porter, J. McNamara, T. Chaffee, B. Callahan, J. Beaulieu, Miss Leavitt. **First row:** J. Kelly, J. Porter, B. Bolan, A. Wilkie, S. Chaffee, P. Carpenito, J. Calvert.

Third row: R. Clements, J. Faucette, A. Currier, E. Durfer, D. MacElroy, M. Ingram, J. Schumacker, P. Lappin, C. Bergen, S. Maxon, D. Yaekel. **Second row:** S. Davenport, L. Ryan, D. Macauley, B. Stockbridge, D. Cole, J. McCauley, W. Mackie, D. Adzigian, F. Pohl, J. Spencer, Coach Adzigian. **First row:** R. Arnold, R. Kennedy, G. Moore, P. Melly, W. Tappley, R. McNamara, J. Barraford.

Baseball "Headliners"

The success of this year's baseball team depended to a large extent on the graduates of the J.V. squad of last year. With a profitable season in view, the boys moved on to the diamond filled with enthusiasm and determination. Their spirited play combined with the valuable guidance of Coach Adzigian helped to make the Lexington nine a top competitor in the close Middlesex League race. Prospects for next year are bright when one considers the talented underclassmen who added much to the team's victories.

Mr. Moyle, a loyal Dodger fan, has the last laugh.

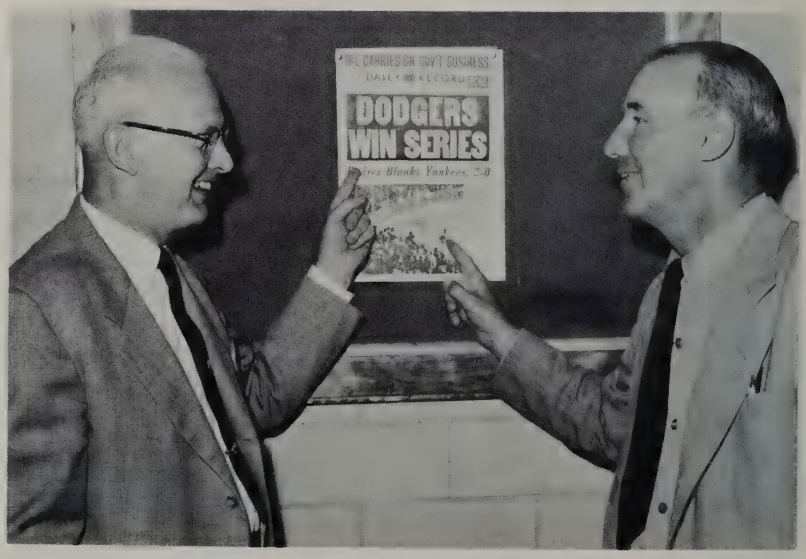

J. Day, R. Maxon, B. Boleyn, Mr. Coffin, W. Hodadon, W. Evans.

With all the members coming back this year, the Golf team looked forward to a very successful season. The team is part of the central division of the Greater Boston League and plays its home games at the Lexington Country Club. The game of golf requires a great deal of individual skill in which this year's team seemed to be stronger than past teams. The team, coached by Mr. Coffin, turned out to be a strong contender for the division championship.

Golf Team

Tennis Team

Second row: E. Rogers, P. Boyer, R. Seymour, Mr. Louder, R. Sinnett, W. Worth, B. Burnham.
First row: D. MacLachlan, W. Abbott.

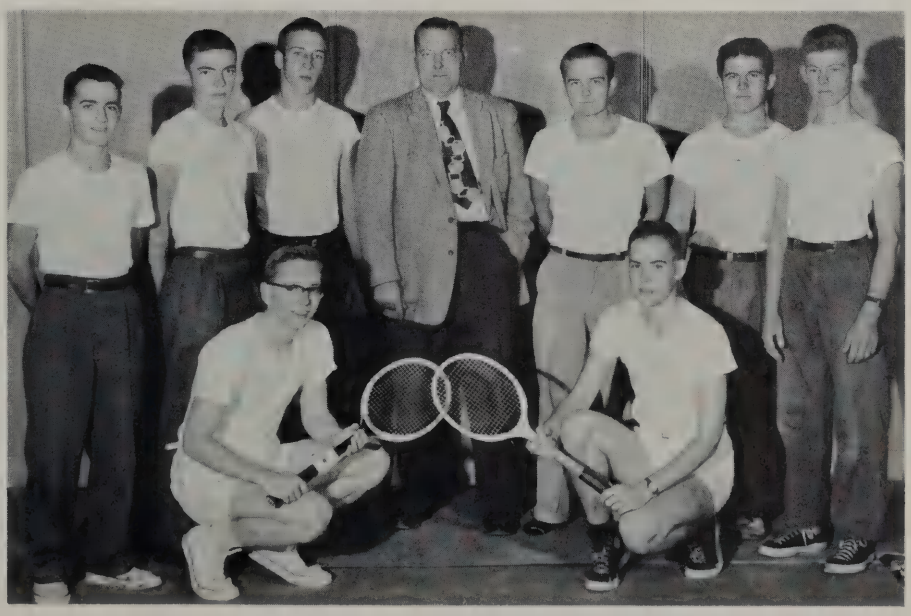

A relatively new team at Lexington, the tennis team, with outstanding action, skill, and fight, proved their ability to the dismay of many of their more experienced opponents. The boys managed to keep more than their own with such powerful rivals as Winchester and Wellesley. With the rapidly growing interest in this sport, much inspiration can be obtained from this year's tennis team.

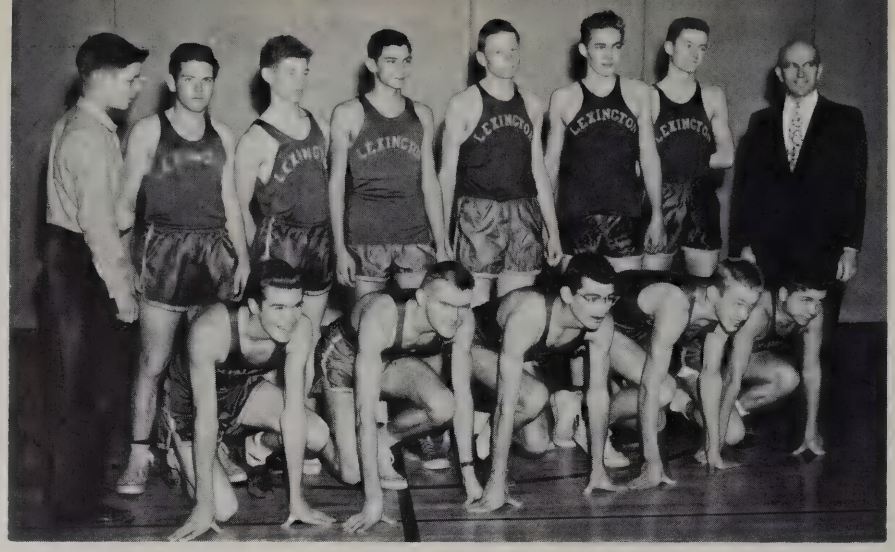

Second row: M. Conant (manager), L. Ryan, B. Burnham, R. Stoico, J. Brinklow, M. Peterson, T. Spinelli. **First row:** S. Paranya, E. Martin (co-captain), R. Hoxie, (co-captain), S. Hall, D. Johnson.

Track

This year's Track Team lacked the depth to make it a dual meet power but overshadowed this by competing very successfully in the big track meets where its three State Champs, Paul Engborg, Eddie Martin, and Spike Paranya led the way with their performances in the broad jump, 440, and 880. Other key men on Coach Helin's team this year were Barry Greenlaw in the broad jump, Ralph Hoxie in the mile, Don Legro in the dashes, and Steve Hall in the half mile.

Cross Country

This year's Cross Country Team under the watchful eye of Coach Gittzus continually ran away from its opposition, and by the season's end was undefeated in dual meets, winning the Pilgrim League Division title, as well as placing third in Class C of the State Meet. Mainstays for the team, which compiled the best record for Lexington teams this year, were Eddie Martin and Ralph Hoxie (co-captains), and Spike Paranya. Martin and Paranya, representing the team at Storrs, Conn., in the New England Cross Country Championships, placed ninth and fifteenth respectively.

Second row: R. Crowley, D. Coomber, M. Peterson, W. Cowles, J. Plummer, H. Daziel, R. Stoico, L. Casey. **First row:** D. Legro, B. Greenlaw, P. Engborg: E. Martin, S. Paranya, S. Hall, D. Cheever.

THE OLD BELFRY—the first call to duty

UNDERCLASSMEN

Junior Officers

Second Row: Miss Whelpley, Mr. Gibson. **First Row:** R. Lee, M. Patch, A. Mahoney, K. Barclay.

Room 17

Third Row: B. Boleyn, L. Casey, J. Cochrane, K. Barclay, D. Barker, I. Chiat, J. Callahan, B. Burnham. **Second Row:** L. Barselon, B. Beauchesne, G. Bieren, F. Ambrossy, S. Andolina, B. Cairns, Mrs. West, J. Alderson, M. Cleversey, B. Bresin, A. Batstone, J. Brinklow, R. Callahan. **First Row:** M. Briggs, R. Clements, S. Antonelli, R. Butler, E. Berglund, O. Cipriano, S. Bell, S. Bolan, R. Buckingham.

Class of 1957

Now when our junior year is coming to a close, let's look back and recall the highlights of this our third year in Lexington High. Early in the fall we started making plans for the year with the help of our officers: Dick Lee, president; Ken Barclay, vice-president; Ann Mahoney, secretary; and Marsha Patch, treasurer. In Student Council our class was well represented by Pat Bradford, Spike Paranya, Ken Barclay, Hallie MacDonald, George Lynah, Jim Day, and Marie Harrington.

As for musical activities, our class also showed great interest. In addition to being members of the Junior-Senior Glee Club, eight ambitious girls formed a junior octet called "The Belles." We always saw Pat Bradford, another of our classmates with the band, for again this year she was head majorette.

In athletics the juniors made another good showing. One of our best athletes was Spike Paranya, recognized for his speed in cross-country. After placing fourth in the Mass. State Meet, Steve was allowed to compete in the New England **Cross Country Meet** at Storrs, Conn., and won a medal by placing fifteenth. We were also proud to have Andrea Viano a member of the varsity cheering squad.

In order to build up our treasury, our class sponsored various projects. Selling candy at the operetta and sponsoring a food sale were two successful ventures. Later in the spring we held the most gala event of the year, the Junior Prom. Everyone had an enjoyable time helping on the different committees connected with the dance.

Looking back over the year, we remember the classroom discussions, the activities we participated in, and the friends we made. Our class, the "first" one which will complete four years in the new high school feels that this year has proved rewarding and very enjoyable.

Room 15

Third Row: W. Fletcher, R. Crowley, J. Day, W. Cowles, D. Cole, H. Daziel, D. Coomber, R. Frissore, L. Dall. **Second Row:** R. Finnerty, J. Donovan, T. Donnellan, J. Ferreira, B. Dacey, B. Conti, Mrs. Marshall, S. Gale, P. D'Abbraccio, I. Draper, E. Dever, E. Cormier, J. Connor, K. Fletcher. **First Row:** J. Flanagan, R. Collina, M. Donovan, J. Crowley, P. Crosby, S. Emmons, B. Crout, P. Frost, S. Downe, D. Dobrisky, J. Esposito, J. Cosgrove, G. Cole. (**Absent:** F. Gillis)

Third Row: P. Hedtler, G. Lynah, J. Lightbody, I. Howard, R. Lee, K. Kelley, J. Jackson, P. Kahler. **Second Row:** E. Hogan, M. Hurst, D. Hoyles, R. Hunter, Miss MacIntyre, C. King, R. Lutz, B. Graffam, N. Julin, D. Macauley. **First Row:** A. Kates, M. Harrington, C. Harris, B. MacDonald, V. Glenn, C. Laubenstein, J. Harrington, M. Harris, S. Knox, E. Jewers, F. Gillis. (**Absent:** H. Knight, V. Lambert.)

Room 12

S. Manning, R. Lutz, Mr. Tucker, S. Quick, E. Rolando.

Plans for the Future

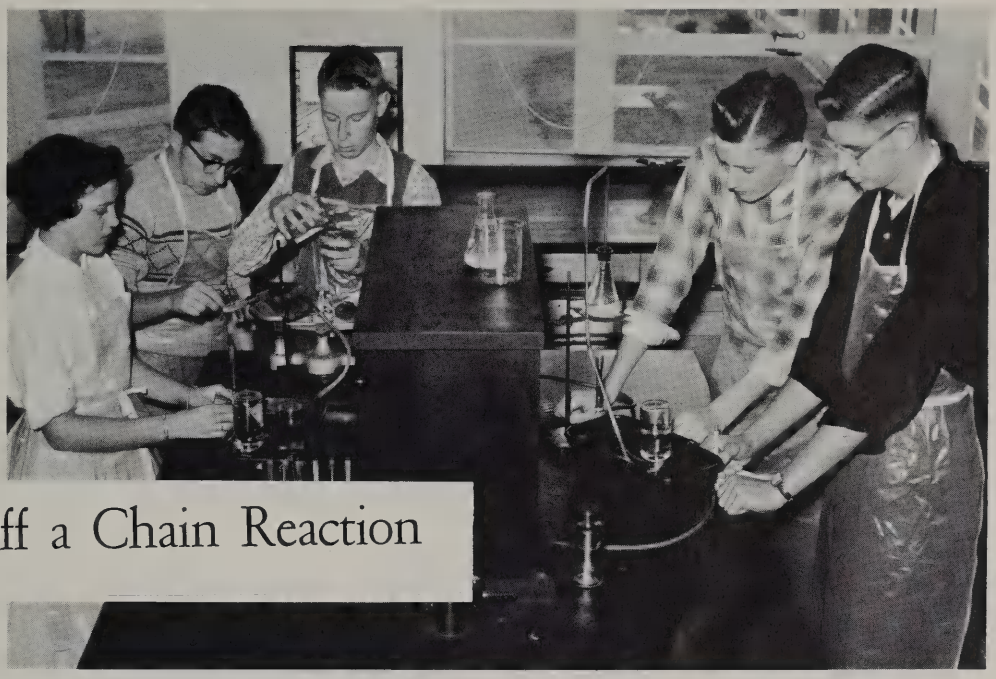

Don't Set Off a Chain Reaction

C. King, A. Kates, W. Westberg, R. Crowley, J. Stewart.

Room 11

Third Row: F. Pespisa, L. Marek, J. Perry, J. McCauley, S. Paranya, S. Nelson, S. Palmer, R. Moor. **Second Row:** K. Mavrer, J. Miller, C. McArdle, J. Penny, V. Mullen, B. Madonna, Mr. Gibson, E. Pacifici, J. Mordling, E. Murphy, P. Mosher, A. MacMillan, E. Meadows, R. McLellan. **First Row:** W. Mousession, S. Manning, A. Mahoney, R. Murray, M. Patch, H. Macdoneld, N. Murphy, B. Maurer, S. Matigian, S. Mann, D. Moakley. (**Absent:** M. Peterson, J. Miller.)

Did You Hear That Bart...

M. Harrington, C. Laubenstein, I. Howard, M. Hurst, P. Hedtler, R. Lee.

Room 10

Third Row: C. Skinner, D. Spiers, D. Servente, A. Ross, J. Plummer, A. Schumaker, W. Savage, M. Silva. **Second Row:** J. Sansiverino, R. Rosendorn, A. Spinelli, M. Siekman, V. Reed, S. Quick, Miss Murray, E. Robbins, B. Rowe, J. Starkey, R. Segelstrom, J. Spencer, J. Stewart. **First Row:** R. Spencer, F. Smith, B. Rowe, S. Rice, J. Roache, H. Scott, R. Spencer, P. Stevens, E. Rolando, G. Sherman, C. Spidle.

Second Row: W. Westberg, J. Timothy, B. Thompson, S. Woodbury, Miss Allen, J. Williams, D. Yeakel, B. Stockbridge. **First Row:** R. Woody, E. Travers, G. Tocci, L. Whittier, A. Viano, M. Whitney, B. Tocci, C. Will. (**Absent:** M. Taylor.)

Room 110

M. Taylor, D. Coomber, S. Rice, H. MacDonald, R. Clements, R. Lutz.

Yearbook Representatives

Sophomore Officers

Second Row: W. Tapply, Mr. Coffin, P. Lappin. **First Row:** M. Sainato, Miss Gaeta, C. Sweeney.

Room 111

Third Row: R. Carlson, R. Cahill, J. Anderson, A. Anderson, R. Bennett, K. Brown, R. Boisvert, A. Augustine, D. Adzigian, C. Carroll. **Second Row:** L. Avery, C. Bergin, H. Anthony, J. Calvert, D. Birch, Miss Ratte, L. Carota, S. Cass, E. Caldaroni, E. Aquaro, R. Callahan, T. Bonnell, P. Barbieri. **First Row:** R. Broussard, J. Baskin, M. Brock, E. Blume, C. Carpenter, A. Benton, J. Beaulieu, S. Ballard, C. Boudreau, E. Burrows, J. Benoit, J. Belcastro. (**Absent:** B. Callahan.)

Class of 1958

Our spirit still high, the sophomore class has passed through another active and happy year at Lexington High School. During the school year the sophomores were well represented in almost all of the extra-curricular activities. We helped to plan assemblies, were monitors in the lunchroom, and worked on the library staff for the benefit of the entire school. A French Club was organized for the first year students, and through French movies and speakers, we gained a better understanding of the language. For their own enjoyment, eight of our girls formed a vocal octet in which they had good times together.

Under the leadership of Murray Ingraham, Pat Cutter, Peter Lappin, Bo Chu, and Dave Adzigian, who were our Student Council members, and our four capable class officers: Bill Tappley, president; Peter Lappin, vice-president; Mary Ann Sainato, secretary; and Carolyn Sweeney, treasurer, our class planned and accomplished several worthwhile projects which were enjoyed by us and by the whole school.

We were also proud to have five of our girls on the varsity cheering squad. Mary Ann Sainato, Carolyn Sweeney, Judi Porter, Bunny Kensley, and Pat Cutter did a splendid job stirring up enthusiasm at the pep rallies and at the games. Sheila Cass, a peppy sophomore majorette, helped to lead the band, in which many of our classmates participated, through well-precisioned performances during the year. Sophomores also contributed to the good sportsmanship and spirit of the school by playing on the football, basketball, hockey, baseball, and tennis teams.

Now that we have completed our second year of high school, we enjoy looking back and remembering its highlights—the games, the classes, and the clubs, all of which added up to one of our favorite expressions, a "terrific year!"

Room 112

Third Row: J. Donelly, W. Fardy, J. Fischer, S. Fardy, J. Cosgrove, S. Davenport, P. Cipriano, M. Conant. **Second Row:** P. Corr, R. Clements, E. Durfer, C. Day, N. Cloud, M. Connor, Miss Kinley, J. Cole, P. Cutter, L. Dunlap, N. Eaton, B. Chu, A. Currier. **First Row:** J. Faucette, D. Cole, D. Coughlin, C. Culler, R. Cobham, J. Defelice, P. Cormier, I. Erickson, L. Chiacchia, J. Durkin, T. Chaffee, P. Colpitts, L. Cooper.

Third Row: R. Hannah, J. Hersey, F. Kiley, M. Fosburg, P. Gaposchkin, G. James, B. King, P. Lappin, N. Jorgenson. **Second Row:** C. Hutchins, J. Fox, M. Fleming, E. Frasca, J. Callini, J. Kelly, Mr. Cheever, C. Flynn, S. Ladd, T. Green, A. Kaufmann, P. Johnston, M. Ingraham. **First Row:** J. Flaherty, N. Lannefeld, A. Hood, G. Kneen, S. Holt, B. Jewers, J. Herbold, B. Kensley, J. Goode, N. Garrity, K. Greeley. (**Absent:** R. Gazan, J. Hatch, S. Kneen.)

Room 114

K. McGrath, J. Maxwell, J. MacLean, C. Martin, J. Snyder, P. Johnston, C. Ward, N. Ludlam, P. Breck, N. Randel.

A Pause That Refreshes

Bring It Back on Time

C. Rich, D. Marsan, D. Adzigian, S. Taylor.

Room 115

Third Row: D. Marsan, M. Mongelli, P. Luongo, D. Merrick, T. Maxon, S. Martin, H. Maguire, R. Maxner. **Second Row:** R. MacInnis, J. MacLean, S. MacDonald, Judy Lollis, M. Marashio, B. McCrensky, Mrs. Leake, C. MacDonald, K. McGrath, S. Larssen, P. MacAuley, C. Martin, R. Ludwig. **First Row:** D. MacElroy, J. Maxwell, M. Maloon, D. McAuliffe, J. McNamara, M. Louder, C. MacKeen, E. Lyon, N. Ludlam, D. Martin, G. Miller. (**Absent:** P. Leonard, D. Mansfield, M. Mason, J. McKinney.)

Third Row: C. Norris, J. Overton, J. Moloy, L. Potter, J. Oberteuffer, R. Mills, F. Pohl, D. Osburn, R. Prescott. **Second Row:** S. Pierce, E. Phalen, W. Paxton, W. Pierro, D. O'Conner, Miss Bujnievicz, R. Parece, D. Parker, W. Prescott, R. Packard, A. Prescott, W. Nussbum. **First Row:** A. Murphy, G. Porter, A. Osborne, J. Nelson, N. Miller, M. Munsey, J. Porter, J. Myers, P. O'Leary, P. Poulleys, B. Mullen.

Room 117

L. Carota, J. King, A. Benton, P. Frost, J. Lollis.

Only 75c? Well...O.K.

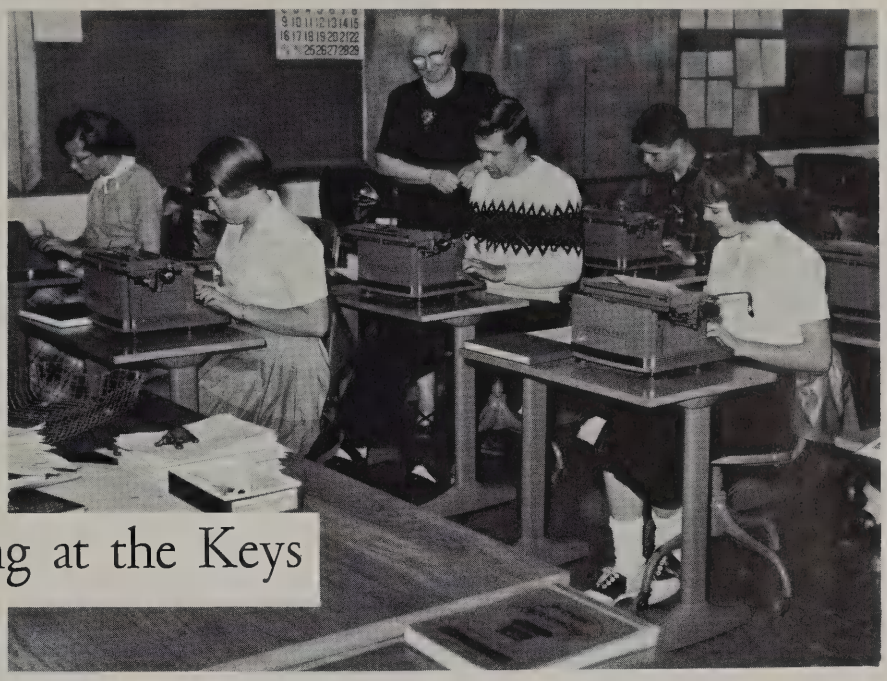

No Fair Looking at the Keys

A. Benton, J. Green, Miss Campbell, B. King, W. Paxton, P. O'Leary.

Room 119

Third Row: R. Saunders, W. Tapply, J. Schumacher, H. Ryder, W. Stewart, C. Skinner, J. Russell, G. Scott. **Second Row:** J. Rutherford, G. Rudd, G. Rhodes, A. Silva, D. Souza, J. Steinhauser, Miss Smith, B. Taylor, D. Schera, M. Rix, K. Sampson, T. Slater. **First Row:** R. Snelson, C. Sweeney, G. Stockbridge, N. Randle, J. Snyder, C. Scribner, S. Sands, M. Schecter, C. Rich, M. Sainato, R. Stoico.

Third Row: M. Wilkins, R. VanNorden, E. Waldron, D. Weiner, A. Zagzoug, R. Tracy, R. Wolfangel, A. Tutin. **Second Row:** C. Urbon, L. White, C. Winter, M. Wook, M. Woodward, B. Tichenor, Mr. Turner, A. Wadsworth, B. Watson, P. Venedam, F. Wright, S. Taylor, D. Uhlendorff, J. West. **First Row:** C. Wesinger, J. Tracy, L. Terrio, J. Zanghi, B. Thambash, L. Wellington, P. Vail, J. Waters, K. Yntas, J. Williams, C. Ward. (**Absent:** D. Walsh.)

Room 121

Second Row: R. Hannah, L. Chiacchia, C. Scribner. **First Row:** C. Carpenter, M. Louder, P. O'Leary, A. Wadsworth.

Yearbook Representatives

Freshman Officers

Second Row: Mr. Rourke, Miss Wheeler. **First Row:** Ho Chu, N. Baird, J. King, R. Chapman.

Room 123

Third Row: E. Carter, R. Cataldo, D. Bentley, P. Bramley, D. Burtt, D. Bennett, R. Carldon, P. Cavanaugh. **Second Row:** A. Brock, T. Atkingson, C. Arnold, R. Baker, Miss Gaeta, B. Anderson, F. Brucchi, R. Baptiste, A. Buttrick. **First Row:** G. Benoit, C. Boebel, J. Battersby, C. Calvert, N. Caldaroni, J. Carota, B. Borden, K. Bushard, M. Cassella, L. Anno, T. Cameron. (**Absent:** J. Allen, S. Babcock, N. Baird, P. Bentley, C. Breen, D. Callahan, D. Carpenter.)

Class of 1959

Dear Readers,

You wanted to know what we were doing in school this year, so here goes! We're freshmen and in our first year in the senior high school. As it was necessary to learn our way around this new building, the first few days of school were difficult, but certainly exciting ones. Soon, however we were settled and became interested in the many different school activities. What greatly impressed us was the tremendous spirit shown at the pep rallies.

Early in the year our class chose ten cute and peppy girls as cheerleaders. Those elected were Bonnie Currie, Captain; Susan Steele, Charlotte Tropeano, Betty Ann Simon, Ruth Morash, Pat DeSimone, Janet Ross, Diane Emerson, Lorraine Murray, and Sandra Spears. To be sure, these girls did their best to cheer our class teams on to victory. Some of our outstanding freshmen boys in sports are Henry Hogan, Mark Jenson, Bruce Hardy, and Paul Bentley.

Being anxious to have a voice in the Student Council, we selected Jean Macphee, David Bennett, and Barry Spears as our representatives. Also we elected our class officers: Ho Chu as president, Richard Chapman as vice-president, Nancy Baird as secretary, and Judy King as treasurer. We are certain that with such capable leaders, our class will go far.

A special privilege that our freshman class is enjoying is being able to study French. As previous ninth graders have not had this opportunity, it is certainly another "first" in Lexington schools.

With such a marvelous start, we think you will agree with us that our class has many bright aspects for a happy and successful future in Lexington High School.

Sincerely,
"The Class of 1959"

Room 125

Third Row: R. DeGeorge, P. Downey, J. N. Dwyer, J. A. Dwyer, P. Colbert, P. Clarke, D. Ernst, C. Chicarello. **Second Row:** H. Chu, R. Evans, S. Clarke, D. Crumb, P. DeSimone, B. DiPietro, Mr. Prinn, C. Cole, L. De Amicis, C. Duval, P. Cleveland, J. Doherty. **First Row:** D. Chickering, M. Collins, J. Cizek, D. Emerson, B. Currie, L. Daigle, D. Curtin, S. Curra, E. Cram, R. Chapman. (**Absent:** S. Chapman, D. D'Entremont, D. Dillamn.)

Third Row: K. Henriques, W. Ivarson, R. Hampton, D. Fischer, W. Hodgdon, P. Gombosi, G. Harris, L. Hathaway, W. Hatch. **Second Row:** B. Hardy, R. Hayes, J. Hanson, L. Hauser, E. Holden, G. Irwin, Mr. Rourke, G. Fopiano, S. Ives, B. Ferrari, M. Fardy, D. Haydon, H. Hogan, A. Figenbuam. **First Row:** R. Fogg, A. Gustin, R. Grange, S. Fletcher, M. Fone, G. Gargiulo, R. Harper, R. Iozzo, K. Hunt, N. Nuuskonen. (**Absent:** C. Glenn.)

Room 127

Janet Waters acts as teacher.

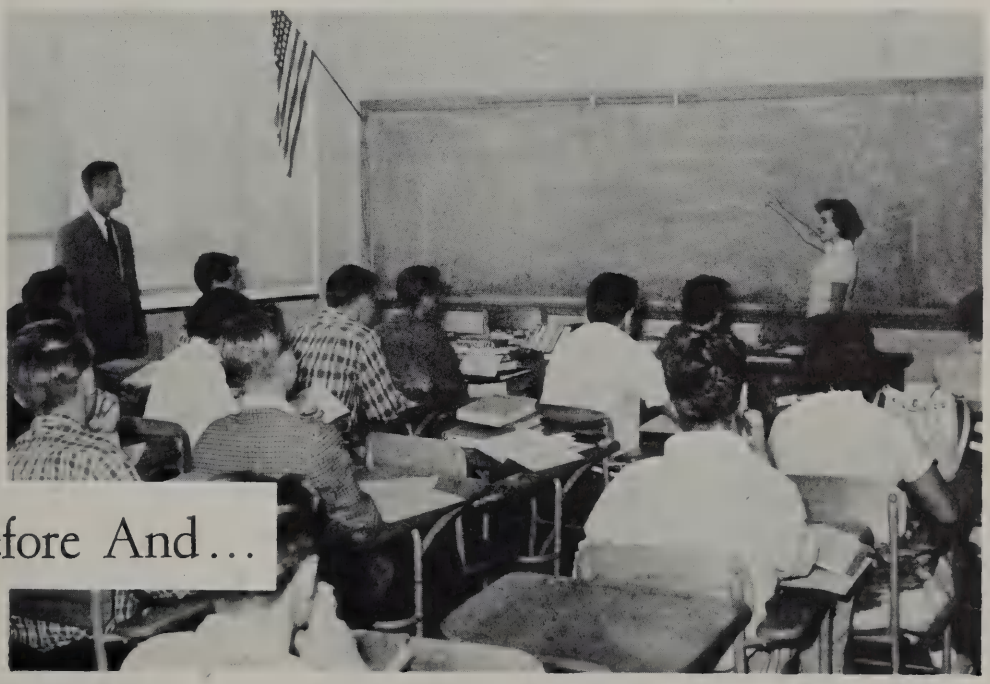

Comma Before And...

Give Us a Cheer !

C. Tropeano, S. Steele, P. DeSimone, D. Emerson, J. Ross, B. Currie, R. Morash, L. Murray, S. Spears. (**Absent:** B. Simon.)

Room 153

Third Row: C. Rolando, D. Parsons, C. Porzka, S. Robbins, H. Monahan, W. Powers, G. Pacheco, J. Mosca. **Second Row:** J. Merksamer, G. Miller, B. Nickerson, J. Rogow, C. Morris, S. Riordon, C. Osgood, Miss Wheeler, L. Murray, C. Mearls, M. Patterson, D. Pike, C. Nutt, C. Roth, J. Porter. **First Row:** E. Richie, C. Milne, S. Murphy, R. Morash, J. Ross, L. Paone, J. Mimno, A. Poehler, G. Monrow, C. Rowland, C. Pappas, P. Mills, S. Modoono.

Third Row: R. McCauley, B. Larsson, M. Jenson, C. MacDonald, J. McCurdy, W. McGonagle, J. King, W. Lane, J. Lichtenberg. **Second Row:** R. Lawrence, R. Mason, J. MacPhee, N. Lima, L. MacDonald, A. Liepkalns, Miss Gauche, J. Landers, N. McCrensky, A. Luongo, C. Malcom, R. MacLean, D. Carpenter. **First Row:** P. Marasa, M. McGovern, S. Masse, H. Korman, H. McGary, J. Kelly, L. Liebfried, J. King, L. Kinsman, T. Letson, R. Marchant. (**Absent:** A. Lenos, S. Maxner.)

Room 126

S. Steele, J. Cizek, D. Emerson, Miss Whelpley, M. Collins.

What! All Of You Late!

Third Row: R. Tarvle, R. White, R. St. George, D. Sapienza, D. Savage, J. Servente, W. Seaberg, M. Scott, K. Stokes. **Second Row:** J. Thornton, G. Sinclair, S. Spencer, C. Saunderson, S. Steele, S. Spears, Mr. Louder, M. Spellenberg, J. Schena, R. Silva, S. Skinner, G. Short, R. Taylor, F. Simon. **First Row:** P. Smith, D. Royle, S. Stocker, M. Slater, B. Slader, P. Siekman, B. A. Simon, S. Smith, S. Silva, J. Servente, D. Snow, R. Spillane.

Room 152

Second Row: L. Hathaway, R. White, N. Caldaroni. **First Row:** M. McGovern, A. Pohler, S. Skinner, P. DeSimone.

Yearbook Representatives

Nice And Easy, Jim!

C. MacDonald, D. Mason, D. Callahan, Mr. Gittzus, P. Bentley, J. Allen.

Room 151

Last Row: L. Williams, R. White, P. Ward, C. Whittaker, G. Zaitz, P. Walsh, P. Yngve, S. Weems, M. Vecchione. **Second Row:** E. Winter, L. Trombetta, R. Wood, C. Tropeano, I. Wilkins, C. Woody, S. Weimar, Mr. Bowers, B. Zelch, H. White, M. Worth, B. Young, T. Wilkie, A. Washburn, C. Travers. **First Row:** P. Whitney, M. Walsh, M. Wylie, J. Zagzoug, J. Wentzell, L. Vitale, J. Waters, M. Vecchione, S. Wardrobe, S. Whitcomb, P. Winter.

On Our Way

With such a rich heritage of bravery, courage, and determination to our town's credit, we, the future citizens of Lexington, have a great responsibility to uphold these high standards. "From Lexington to Liberty" is a motto which brings out our aims and our desire for continual progress. Thus, the members of the "Class of 1956" and our companions in Lexington High hope that in the future we shall be worthy representatives of our town and its spirit as we go on our way.

This book printed by VELVATONE®, a special process of lithographic printing. Sole producers: Wm. J. Keller Inc., Buffalo, N. Y. *No other printing firm* is authorized to use the Velvatone method.

1.

2.

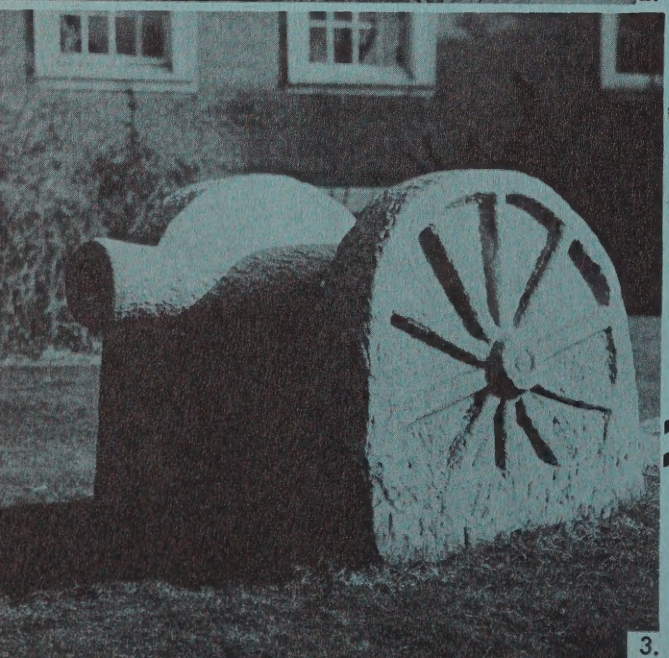

3.

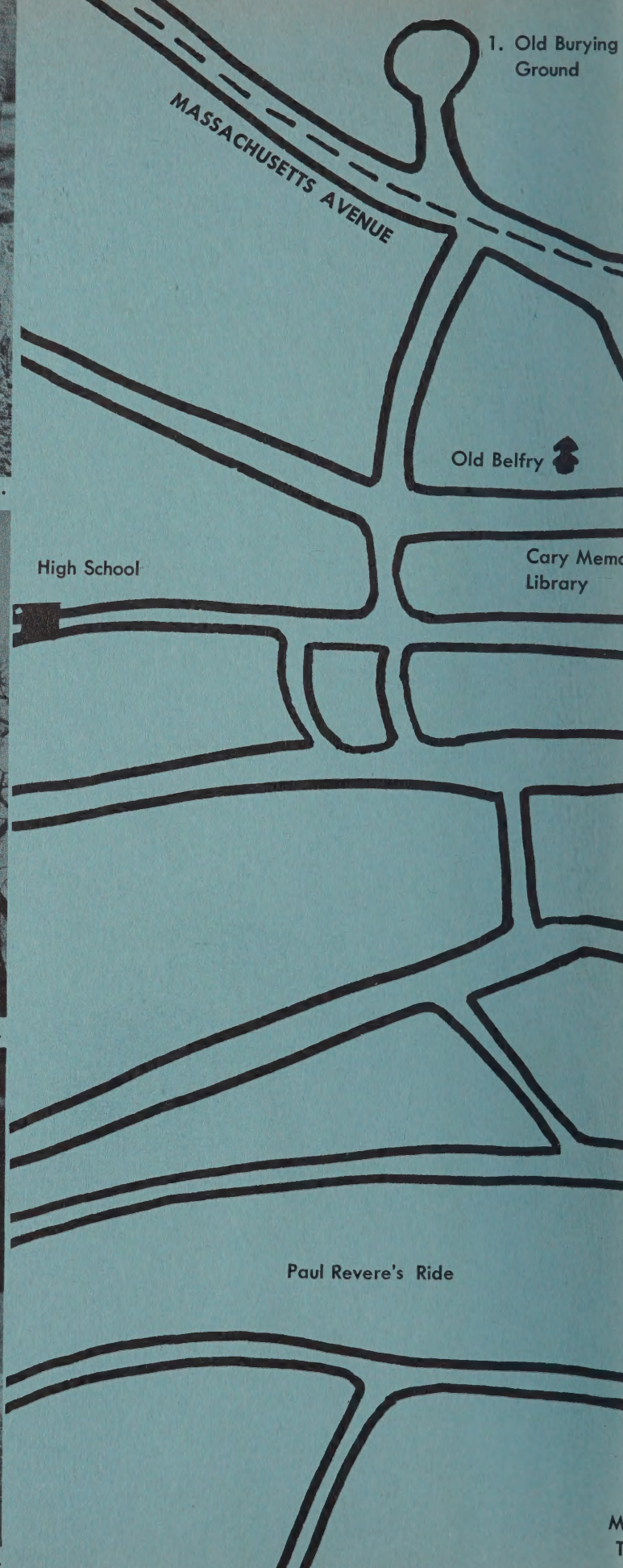
1. Old Burying Ground
MASSACHUSETTS AVENUE
Old Belfry
High School
Cary Memo
Library
Paul Revere's Ride

EXINGTON ROOM

FOR REFERENCE

~~LEXINGTON ROOM~~

NOT TO BE TAKEN FROM THIS ROOM

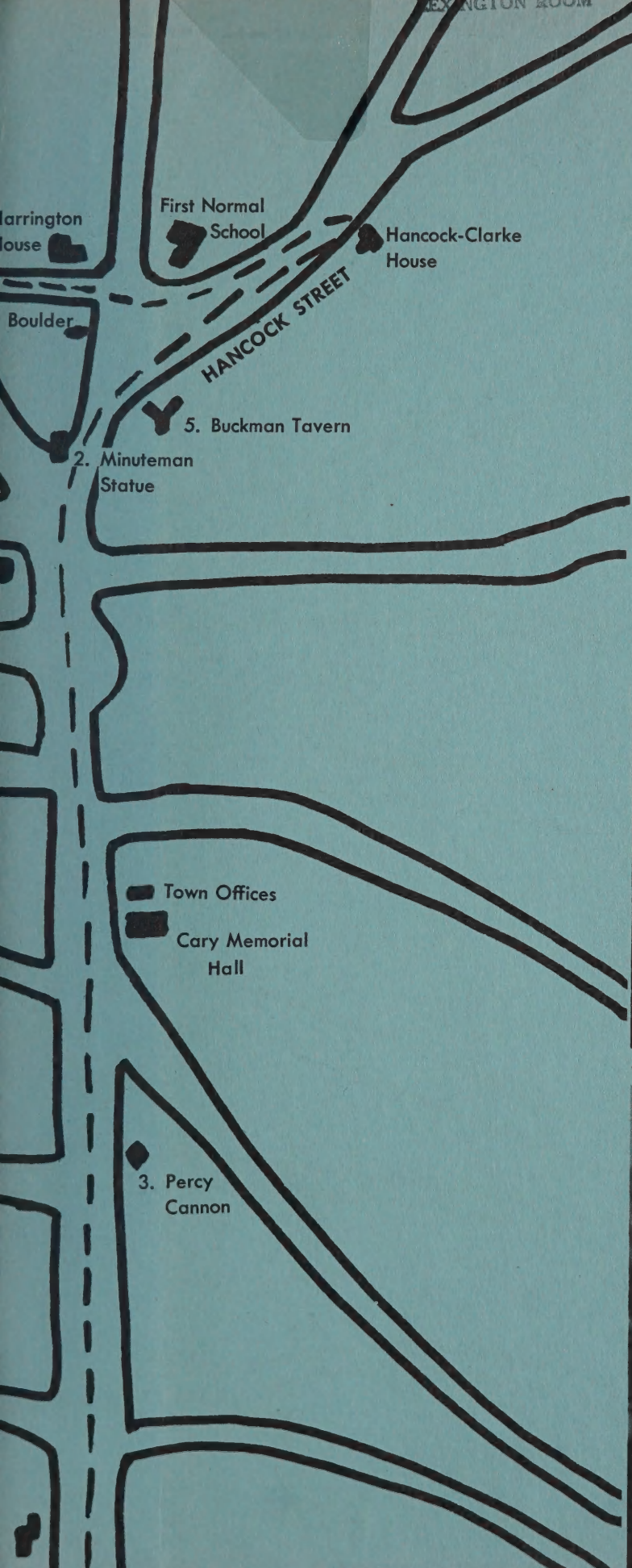

4.
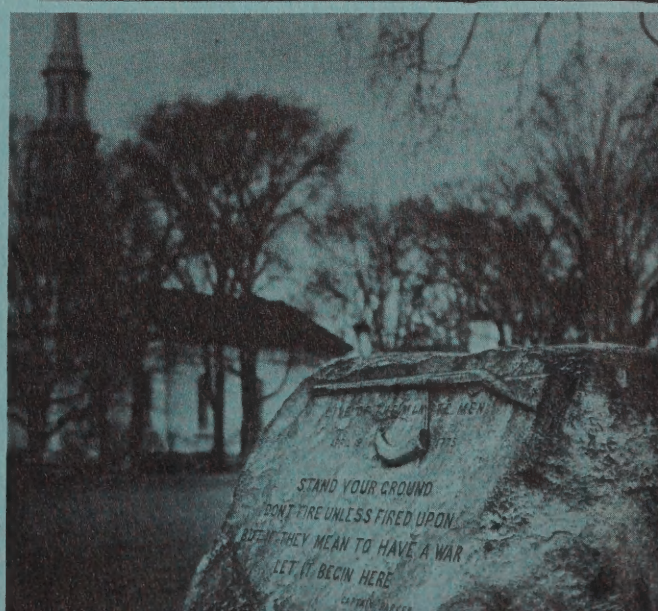
5.